Twedt RED ANGUS

Annual Bull Sale

Tuesday, February 1, 2022

1 p.m. • At the Ranch • McHenry, ND

9 miles N. of McHenry, 2 miles E. and 1/2 mile N.

DVAuction Broadcasting Real-time Auctions

GGP

Welcome

Cattlemen,

We want to welcome you to our 12th annual production sale. We are excited to show you our offering this year as we feel it's the deepest and best set yet. The quality in the bulls runs all the way to the end. We do not put bulls on the sale that we don't think will help improve your herd.

This year we used some different genetics in order to offer you some new and fresh genetics. We are constantly looking for ways to improve our cow herd. Some of the new genetics in the sale are Canadian genetics. The Canadian EPDs don't translate to the US as accurately as we feel they should. We encourage you to look at the bulls for what they are phenotypically and their actual data when basing your decisions. We are very impressed with foot structure these Canadians genetics have which was one of the main reasons for using them.

We run a very strict cow herd and cull extensively each year. Cows are culled for many reasons such as feet, disposition, udders, and fertility. All open cows are sold and not rolled into different calving seasons.

Customer satisfaction is very important to us. We want to hear how the bulls are working or not working. Your feedback helps us improve and serve you better. We understand that not everyone is looking for the same types of bulls and sale day goes by super fast. It is just not possible for us to visit with everyone. We welcome you to stop out prior to the sale and go through the bulls so we can discuss your goals for your ranch and cow herd and help you make your selection for your program. If you are unable to make it to the ranch, please give us a call ahead of the sale and we would be glad to discuss the offering with you.

Sam, Emily, Nora, Brynn, Wyatt & Eden Twedt

We want to thank all of our past customers! We take the responsibility of raising seed stock very seriously because we know that the genetics you purchase from us will affect your ranches profitability in the future. Thank you for trusting us and we hope you continue to trust us in the future.

We hope to see you February 1st but if you can't make it please join us on DVAuction!

Sam Twedt

Twedt RED ANGUS

Sam Twedt
2061 95th Ave NE
McHenry, ND 58464
(701) 388-4035 • (701) 262-4768
twedtredangus@hotmail.com
www.twedtredangus.com

DVAuction

Broadcasting Real-Time Auctions

Watch and Bid Online at DVAuction.com

Can't make the sale?

We are pleased to bring you real-time Internet bidding and a live broadcast of this sale through DVAuction. To watch or bid online, simply complete the following steps:

- Visit the DVAuction web site at www.dvauction.com
- Click on the "Creat New Account" tab
- Enter a user name, password and your contact information.
- Complete the Banking Information. (If you are only interested in viewing you can skip this section)
- Select your Time Zone, Accept the Terms and Conditions and click "Create Account"
- Complete the process by answering a few questions, selecting your subscription choices
- Click on "Apply for Bidding" in the upper left corner of your screen to select the sales you wish to bid on
- Be sure to include a personal contact at your bank, we will contact them in order to get a credit reference.
- If you would prefer to be approved using your credit card, call (402) 316-5460.
- Please be sure to apply for bidding at least a day in advance of the sale-every effort will be made to process your application in a timely manner.

DVAuction will contact you once you have been approved to bid. We do not provide buyer numbers until you have purchased a lot in the sale, and that number is only usable for that auction. After the sale contact the sale owner or manager to make arrangements for payment and delivery of your online purchases.

Please Note: High speed Internet access (DSL, T-1, or Broadband) is required to be able to bid successfully during the sale. If you have any questions, please contact DVAuction at (402) 316-5460 or email support@dvauction.com.

Proxy Bidding: If you can't access a computer during the sale, you can now place a "proxy bid" through DVAuction. Simply follow the instructions listed above, and as the sale date nears there will be a "Proxy Bidding" link under the sale listing on the main page of DVAuction. You can then place the maximum amount that you'd like to bid, and our system will represent your bid just as if you were there.

Annual Bull Sale

Tuesday, February 1, 2022

1 p.m. CST • At the Twedt Ranch • McHenry, ND
2061 95th Ave NE • McHenry, ND 58464
Directions: 9 miles N. of McHenry, 2 miles E. and 1/2 mile N.

Selling:

65 Red Angus Yearling Bulls
8 2-Year-Old Red Angus Bulls
20 Registered Bred Red Angus Heifers
53 Commercial Open Red Angus Heifers

SALE ORDER/SUPPLEMENT SHEET

Sale order is catalog order. A supplement sheet will be available prior to sale on www.twedtredangus.com as well as sale day. Supplement sheet will include carcass ultrasound data, scrotal circumference, current weights and average daily gain.

LUNCH: A complimentary sale day lunch will be served.

AUCTIONEER:

Roger Jacobs.....(406) 698-7686

SALE DAY PHONES:

Ranch .....(701) 262-4768
Sam Twedt.....(701) 388-4035
Seth Twedt..... (701) 330-5394

REPRESENTATIVES:

Andrew Swanson, Farm & Ranch Guide .....(507) 829-4133
Bill Schermer, The Stockman.....(641) 425-2641
Dennis Ginkens, Tri-State Livestock.....(406) 670-9839
Rachael Oliver, Red Angus Association of America.....(406) 480-1569
Logan Hoffman, DV Auction .....(701) 388-2618

VIEW CATALOG AND VIDEOS ONLINE:

twedtredangus.com and dvauction.com

INSURANCE:

Dakota Ag Insurance will be available to assist you with mortality and infertility insurance.
Dakota Ag Insurance.....Office: (605-990-5355, Cell: (605) 999-4475

FEEDING AND DELIVERY

Bulls are kept free of charge until April 1. Free delivery is offered in North Dakota or up to 500 miles on bulls (delivery beyond at cost). We will assist in any way possible to get your bull to you.

Bred and open heifers are buyer's responsibility to be picked up. We will assist you in any way we can to get the heifers to your place.

VOLUME DISCOUNTS

Volume discounts apply only to bulls.
3% off on 3 Bulls
4% off on 4 Bulls
5% off on 5 Bulls or more
10% off on 10 bulls

TERMS AND CONDITIONS

Terms of the sale are cash. Phone or mail bids are welcome and may be given to the auctioneer or any of the sale representatives. Live bidding will be available online at www.dvauction.com. Please review the below information and register early so you are approved as a bidder in plenty of time before the sale. Each animal will be sold to the highest bidder. Any bidding disputes will be settled by the auctioneer. Any person attending the sale does so at his/her own risk. Neither the owners, no any person connected with this sale assumes any liability, legal or otherwise. Cattle will sell according to the terms and conditions suggested by the Red Angus Association of America.

HERD HEALTH

Town and Country Vet Clinic, New Rockford, ND.....701-947-2000

GUARANTEE

All bulls in this sale are guaranteed to pass a breeding soundness and health examination. In the event that a bull does not pass or is injured while at Twedt Red Angus, a bull of equal value will be given or your money back. Once the bull leaves Twedt Red Angus, he is the buyer's responsibility. We encourage buyers to purchase morality and loss-of-use insurance.

SEMEN INTEREST:

Twedt Red Angus will retain a one-third semen interest in all bulls sold.

CATTLE VIEWING:

You are welcome to view the bulls and heifers prior to the sale at Twedt Red Angus Ranch.

All Twedt Red Angus bulls and heifers will be available for viewing at the sale location and sorted into pens for viewing on the day of the sale.

VIEW AND BID ONLINE:

Live bidding will be available online at www.dvauction.com. Please review the information on the **inside front cover** and **register early so you are approved as a bidder in plenty of time before the sale**.

DVAuction Broadcasting Real-time Auctions

PROMOTION AND CATALOG DESIGN

Tracey Koester, Cow Camp Promotions .....(701) 475-2736
cowcampproomotions.com • cowcampcatalogs.com

CATALOG PRINTED BY:

United Printing, Bismarck, N.D. .....(701) 223-0505

Top Dollar Angus Feeder Calf Program

Promote Your Verified Genetic Investment

Top Dollar Angus is the industry leader in third-party genetic verification and marketing assistance for superior Angus and Red Angus-based feeder cattle. Our program stamps a unique identity on the 'best of the best' by verifying and then showcasing their genetic merit. The Top Dollar Angus team works directly with a large number of feedyards and buyers to provide them with documented superior feeder cattle, coupled with genetic risk mitigation and the precision understanding they need to pursue your cattle with absolute confidence.

Top Dollar Angus enables cow-calf producers to benefit from the genetic value already built into their herds. Producers that invest in high-end genetics, as well as strong health and nutrition programs, need a means of positively differentiating their calves from average cattle. Top Dollar Angus does that. Industry demand is strong for genetically superior feeder calves with the right supporting documentation. Don't make buyers guess, let them know by putting the Top Dollar Angus badge of honor on your premium genetic investment.

How it Works:
Our program begins with a FREE genetic evaluation based on the current/past herd sires used in your program. We evaluate the sires used in your herd based on their growth and carcass merit characteristics. A herd that qualifies for Top Dollar Angus has cattle that are at least 50% Angus or Red Angus and also ranks in the top 25% of its respective breed for growth and carcass merit.

Once qualified, our team provides boots on the ground to share this valuable information with buyers looking for high quality cattle that will go on feed and perform. Our team has experience coast to coast and works directly in all channels (video, local auction, direct and internet). Plus, we have the resources to provide a very fast turn-around.

What our Customers Say:
"Top Dollar Angus is a program that benefits all levels of the industry. The seedstock producer is rewarded for providing superior genetics to the commercial cattleman, who in turn supplies the feeder with efficient cattle that will produce top-end carcasses. As Top Dollar Angus continues to raise their qualifying standard, these cattlemen will have to up their game to purchase the genetics that will fit the program. These cattlemen will see a return on investment when offering reputation feeders at market time."
– Jon Pedotti – San Simeon Creek Ranch, California

Nate Smith, General Manager • (620) 546-4839 • nate@topdollarangus.com
Kaytlin Hokanson • (307) 461-7687• kaytlin@topdollarangus.com
Jake Feddes • (406) 581-8157 • jake@topdollarangus.com
Jim Akers • (859) 361-4221 • akersjim@bellsouth.net
Jason Gagnon • (559) 723-6362 • jason@topdollarangus.com
Andy Albrecht • (402) 922-1000 • andy@topdollarangus.com
www.topdollarangus.com

RED ANGUS MARKETING PROGRAMS

How to Enroll in FCCP and AA

1. The producer contacts the Red Angus Association of America at **940-477-4593** and answers a short supplier enrollment questionnaire over the phone. RAAA staff will ask general management, animal identification and breeding questions. If needed, the producer may be asked to supply additional documentation on breeding such as semen receipt, lease agreements or information on purchased females.
2. After all documentation is recorded, staff will ship the tags directly to the producer who must tag the calves before they leave the ranch of origin – birth, branding, preconditioning, weaning or before loading on the semi.
3. The producer will receive a customer enrollment agreement to fill out and return to RAAA with a copy of their calving records.
4. Staff will issue the USDA-approved Certificate of Compliance upon receiving the customer enrollment agreement and calving record.

FCCP Tags
99¢ each

Allied Access Tags
99¢ each

EID Combo Sets
$3 each

Feeder Calf Certification Program

USDA PROCESS VERIFIED

- Traceability to at least 50% Red Angus genetics
- Source verified to ranch of origin
- Group age verified

Eligible for Choice+ and G.O. Red Grids
No enrollment fee, 99¢/tag
840-compliant EIDs available upon request

GENETICS
AGE
SOURCE

Allied Access

USDA PROCESS VERIFIED

- Source verified to ranch of origin
- Group age verified

Not eligible for Choice+ or G.O. Red Grids
No enrollment fee, 99¢/fee
840-compliant EIDs available upon request

AGE
SOURCE

The Red Angus Feeder Calf Certification Program is the first step in differentiating your cattle to buyers, feedlots and packers.

Experience industry-leading return on investment for just the cost of an ear tag – with no enrollment fees. The Red Angus Association of America Marketing Team offers assistance to Red Angus bull customers at no charge.

Visit RedAngus.org for contact information.

Red Angus Marketing

- **FCCP** (Yellow Tag)
- **Allied Access** (Green Tag)
- **Premium Red Baldy** (White Tag)
- **American Red** (Blue Tag)
- **Tyson's Choice+ Grid**
- **Greater Omaha's G.O. Red Grid**
- **Stockyard**
- **Feedlot Partners**
- **Red Angus FeederFax**
- **Red Angus FeMail**
- **Calendar of Events**

RED ANGUS
RANCH TESTED. RANCHER TRUSTED.
RedAngus.org • 940-477-4593

Reference Sires

A STRA RELENTLESS #3955293

GGP

BD	BW	WW	WR	Cat.	%
3/5/18	74	784	108	1A	100%

BIEBER DRIVEN C540 | BIEBER HARD DRIVE Y120 / BIEBER JOAN 309Y

STRA CHEREBAL 305 | LARSON SUN KING 016 / STRA MISS TRACKER 141

ProS	HB	GM
166	99	67
2%	5%	8%

CED	BW	WW	YW	ADG	DMI	M	ME	HPG	CEM	ST	MARB	YG	CW	REA	FAT
19	-7.2	55	86	0.19	1.19	33	4	15	13	18	0.92	0.12	24	0.18	0.04
3%	1%	71%	74%	75%	28%	5%	60%	9%	1%	23%	2%	73%	38%	34%	89%

B RED U2 TOWNSHIP 17G #4265551

GGP

BD	BW	WW	WR	Cat.	%
1/3/19	74	851		1A	100%

RED MRLA RESOURCE 137E | MRLA RELOAD 56C / MRLA MISS 4422B

U2 BEAUTY 113Z | RED U-2 MAMA'S BOY 167X / RED U-2 BEAUTY 48X

ProS	HB	GM
73	44	29
79%	80%	55%

CED	BW	WW	YW	ADG	DMI	M	ME	HPG	CEM	ST	MARB	YG	CW	REA	FAT
6	2.2	59	98	0.24	1.31	23	-16	12	3	10	0.26	0.02	19	0.12	0.00
98%	96%	58%	50%	40%	37%	69%	7%	38%	94%	92%	79%	28%	53%	44%	24%

C BIEBER DRIVEN C540 #3474416

GGP

BD	BW	WW	WR	Cat.	%
3/22/15	79	844		1A	100%

BIEBER HARD DRIVE Y120 | LACY GOLD BAR 8123 / BIEBER LAURA 158W

BIEBER JOAN 309Y | LCOC HIGH NOON A093R / BIEBER JOAN 7502

ProS	HB	GM
171	99	73
1%	5%	5%

CED	BW	WW	YW	ADG	DMI	M	ME	HPG	CEM	ST	MARB	YG	CW	REA	FAT
11	-2.5	81	125	0.27	1.86	25	7	18	10	18	0.75	0.01	49	0.65	0.02
64%	36%	5%	10%	24%	83%	48%	78%	3%	13%	24%	6%	27%	3%	3%	59%

D RED U2 BLUE COLLAR 295E #3927955

GGP

BD	BW	WW	WR	Cat.	%
2/21/17				F	100%

RED U-2 RECKONING 149A | RED U-2 RECON 192Y / RED U-2 ANEXA 271Y

RED U-2 ANEXA 439A | RED MINBURN COPENHAGEN 3Y / RED U-2 ANEXA 443Y

ProS	HB	GM
114	93	20
26%	8%	71%

CED	BW	WW	YW	ADG	DMI	M	ME	HPG	CEM	ST	MARB	YG	CW	REA	FAT
9	0.8	62	99	0.23	1.80	36	-20	8	9	17	0.32	0.12	23	0.04	0.03
86%	88%	46%	48%	49%	79%	1%	3%	90%	22%	35%	67%	76%	41%	59%	72%

SIRE E

E STRA GENERAL 882

#3965069

GGP

BD	BW	WW	WR	Cat.	%
2/24/18	82	713		1A	100%

PIE ONE OF A KIND 352
- BUF CRK THE RIGHT KIND U199
- PIE FAYETTE 1160

BIEBER PRIMROSE 107W
- BASIN HOBO 0545
- BASIN PRIMROSE 24T9

ProS	HB	GM
92	73	19
54%	31%	74%

CED	BW	WW	YW	ADG	DMI	M	ME	HPG	CEM	ST	MARB	YG	CW	REA	FAT
13	-1.4	85	138	0.33	2.07	28	9	11	9	16	0.20	0.13	32	0.13	0.03
48%	55%	3%	3%	5%	92%	28%	85%	51%	15%	43%	88%	78%	20%	42%	72%

SIRE F

F CRUMP SUPREME 7813

#3714997

GGP

BD	BW	WW	WR	Cat.	%
1/8/17	86	649		1A	100%

PIE ONE OF A KIND 352
- BUF CRK THE RIGHT KIND U199
- PIE FAYETTE 1160

MLK CRK SHEBA 048
- 5L BLAZIN TRAIL 1336-237V
- MLK CRK SHEBA 748

ProS	HB	GM
71	41	30
81%	83%	55%

CED	BW	WW	YW	ADG	DMI	M	ME	HPG	CEM	ST	MARB	YG	CW	REA	FAT
3	3.4	113	181	0.42	2.92	35	31	18	3	15	0.41	0.09	42	0.23	0.01
99%	98%	1%	1%	1%	99%	2%	99%	3%	94%	57%	48%	59%	7%	26%	31%

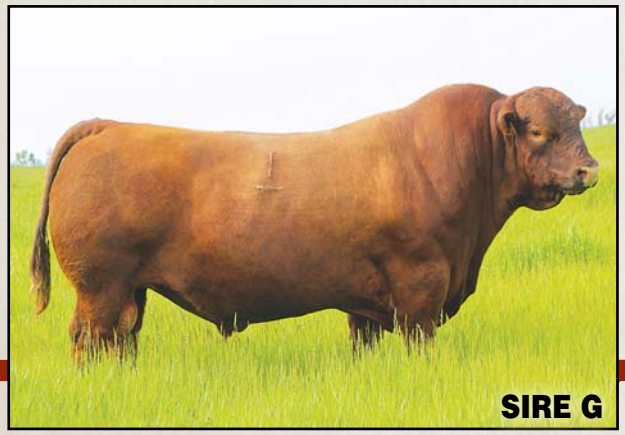

SIRE G

G PIE CINCH 4126

#1725110

GGP

BD	BW	WW	WR	Cat.	%
3/3/14	73	767	117	1A	100%

LSF SAGA 1040Y
- BECKTON EPIC R397 K
- LSF MINOLA T7172 W9041

TKP BONNE BEL 110
- HXC CONQUEST 4405P
- TKP BONNE BEL 9031

ProS	HB	GM
45	58	-12
96%	59%	98%

CED	BW	WW	YW	ADG	DMI	M	ME	HPG	CEM	ST	MARB	YG	CW	REA	FAT
13	-2.9	70	112	0.26	1.51	26	-1	9	6	15	-0.05	0.18	20	-0.16	0.03
44%	30%	21%	24%	30%	55%	39%	37%	85%	70%	50%	99%	90%	50%	90%	73%

SIRE H

H MANN RED BOX 55C

#3525359

GGP

BD	BW	WW	WR	Cat.	%
9/6/15	80	755		1A	100%

SLGN WIDELOAD 920W
- UBAR HIGH CAPACITY 224
- MEADO-WEST PERSUASION

PELTON MISS AJA 0839U
- 5L NORSEMAN KING 2291
- PELTONS MISS IDA 0547R

ProS	HB	GM
61	32	29
89%	90%	56%

CED	BW	WW	YW	ADG	DMI	M	ME	HPG	CEM	ST	MARB	YG	CW	REA	FAT
12	-0.4	68	111	0.27	2.07	17	17	12	7	13	0.24	0.02	35	0.49	0.03
61%	72%	28%	26%	26%	92%	94%	98%	45%	52%	77%	82%	27%	15%	6%	65%

Maternal Foundation

Bieber Dateline 308Y

Bieber Laura 158W

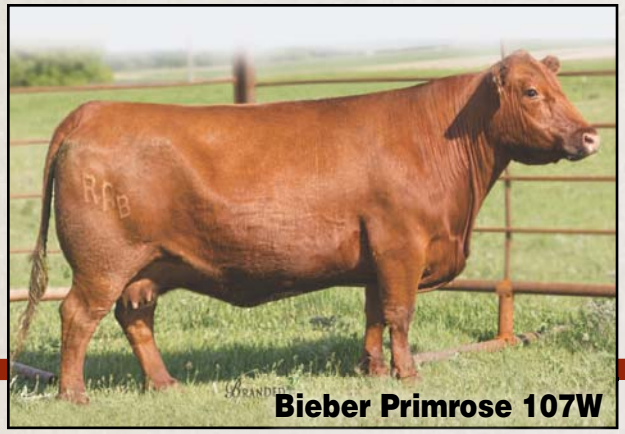

Bieber Primrose 107W

Larson Flo Marie 245-369

NSFR MTX W14

STRA Cherebel 305

U2 Lakota 54B

U2 Rainbow 417C

STRA Tina 662

Bieber Belga 345X

STRA Cherabel 334

HRR Colleen 429

1 STRA SENECA 1212

#4501501

GGP

BD	BW	WW	WR	Cat.	%	Dam's MPPA	Age
2/20/21	94	853	ET	1A	100%	100.0	12

RREDS SENECA 731C
- BIEBER ROLLIN DEEP Y118
- RREDS ASTER 309A

BIEBER PRIMROSE 107W
- BASIN HOBO 0545
- BASIN PRIMROSE 24T9

ProS	HB	GM
109	90	19
31%	10%	81%

CED	BW	WW	YW	ADG	DMI	M	ME	HPG	CEM	ST	MARB	YG	CW	REA	FAT
16	-4.8	53	81	0.18	1.68	25	1	10	9	20	0.33	0.11	24	0.32	0.06
9%	7%	74%	79%	81%	76%	47%	44%	73%	14%	4%	68%	80%	34%	12%	99%

1212 has been a phenotypic stand out since birth. He has been the man amongst boys. He is super thick and carries extra length of body. 1212 is a Seneca son out of the great 107W cow. A cow that truly has been a herd changer for us. She has put so many daughters and daughters of daughters now back into our program. This guy has the proven and consistent genetics to be a real herd bull.

Bieber Primrose 107 W

RREDS Seneca 731C

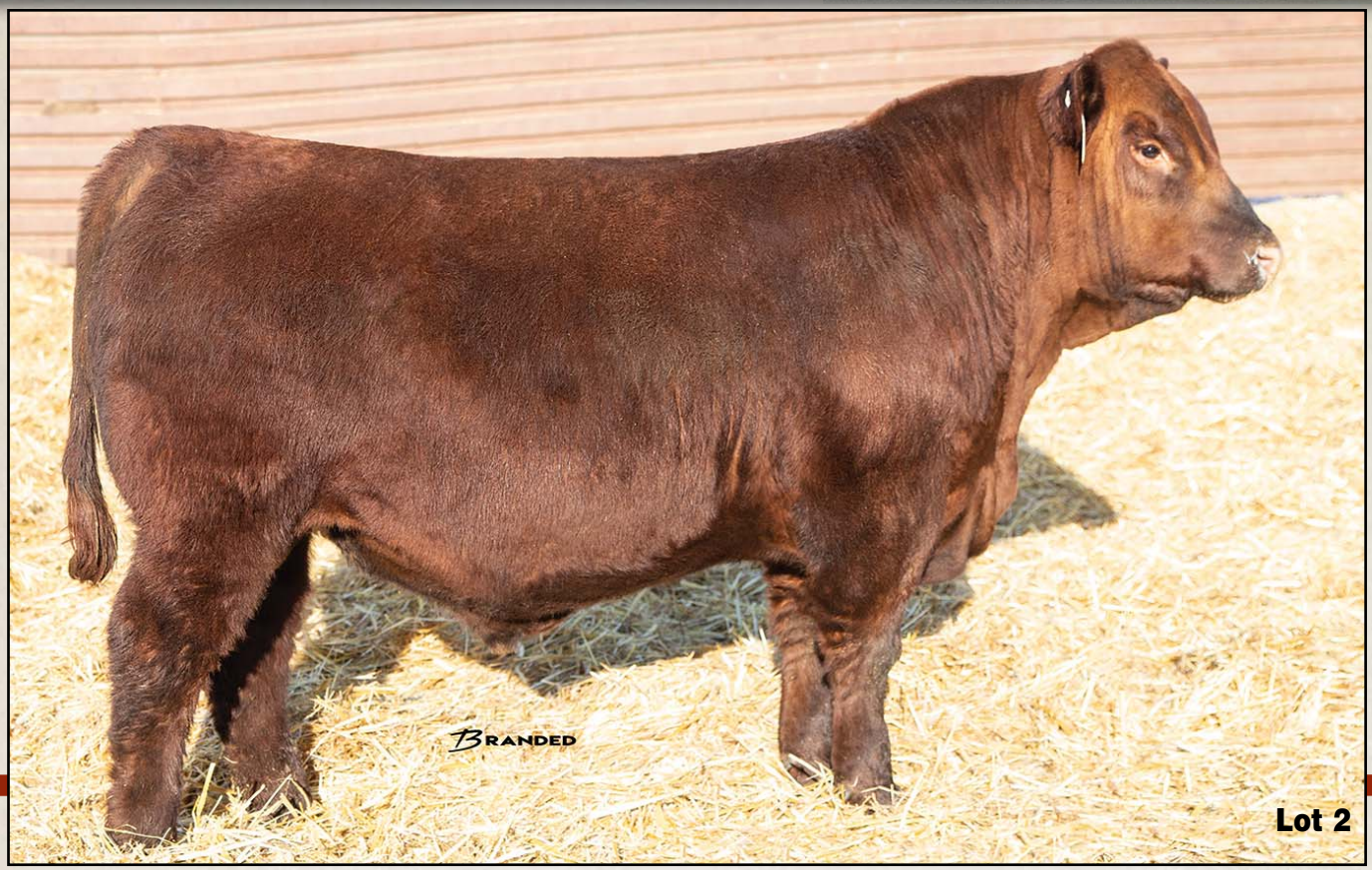

Lot 2

2 STRA DRIVEN 1158

#4495873

GGP

BD	BW	WW	WR	Cat.	%	Dam's MPPA	Age
3/8/21	84	850	116	1A	100%	106.0	3

BIEBER DRIVEN C540
- BIEBER HARD DRIVE Y120
- BIEBER JOAN 309Y

STRA PRIMROSE 8108
- PIE JUST RIGHT 540
- STRA PRIMROSE 6137

ProS	HB	GM
134	84	50
8%	16%	18%

CED	BW	WW	YW	ADG	DMI	M	ME	HPG	CEM	ST	MARB	YG	CW	REA	FAT
11	-2.7	76	116	0.25	1.77	29	5	14	9	17	0.46	-0.02	42	0.54	0.01
69%	32%	5%	12%	31%	83%	18%	70%	12%	18%	34%	37%	14%	3%	2%	30%

1158 is super dark cherry red and has been one of my favorite bulls all year. He is out of our proven herd sire Driven who has been outstanding for us. His dam is a beautiful Just Right daughter that goes back to the 107W donor. She has outstanding feet and a perfect udder. He is a younger March son that keeps right up with the Februarys. This bull is a must-see to really appreciate his thickness and depth of rib. He has the herd bull look. He will move a program in the right direction. I wouldn't be afraid to try him on some heifers.

Lot 2 this summer

Bieber Driven C540

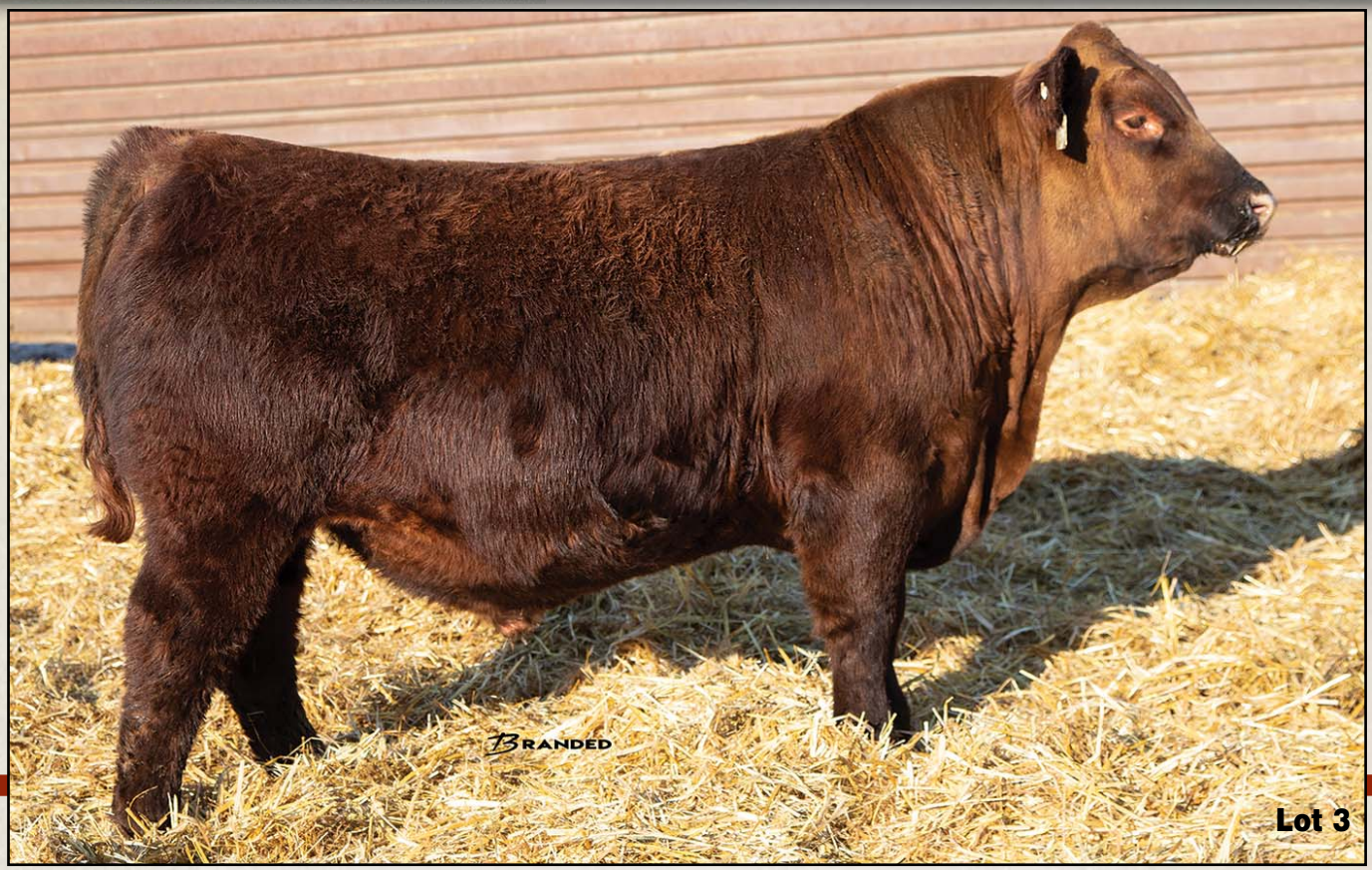

Lot 3

3 STRA RELENTLESS 1135

#4495967

GGP

BD	BW	WW	WR	Cat.	%	Dam's MPPA	Age
2/24/21	78	810	110	1A	100%	104.0	2

STRA RELENTLESS | BIEBER DRIVEN C540 / STRA CHEREBAL 305

STRA LAURA 970 | PIE THE COWBOY KIND 343 / BIEBER LAURA 158W

ProS	HB	GM
135	54	81
7%	70%	1%

CED	BW	WW	YW	ADG	DMI	M	ME	HPG	CEM	ST	MARB	YG	CW	REA	FAT
13	-3.9	64	107	0.27	1.43	31	4	12	9	13	0.83	0.02	34	0.29	0.00
42%	15%	34%	26%	20%	52%	6%	67%	36%	16%	80%	1%	29%	10%	15%	23%

1135 is the first of a very strong sire group of Relentless sons. 1135 is a sure-shot heifer bull with the growth to go along with it. He is out of a beautiful, moderate framed, Cowboy Kind daughter out of the great 158W donor. This bull has the genetic make-up to replace his sire. True herd bull potential.

STRA Relentless

Bieber Laura 158W

Lot 4

181 is another outstanding Relentless son who really checks all the boxes. Another excellent heifer bull option. He is out of a beautiful Supreme daughter with great feet and a great udder. She did an outstanding job her first year. Low birth and big-time growth on this guy. Another one with herd bull potential.

STRA Cherebel 305, Dam of Relentless

4 STRA RELENTLESS 181

#4495923

GGP

BD	BW	WW	WR	Cat.	%	Dam's MPPA	Age
2/18/21	80	798	109	1A	100%	104.0	2

STRA RELENTLESS — BIEBER DRIVEN C540 / STRA CHEREBAL 305

STRA REBALAS 9141 — CRUMP SUPREME 7813 / STRA REBALAS 547

ProS	HB	GM
136	76	60
7%	27%	8%

CED	BW	WW	YW	ADG	DMI	M	ME	HPG	CEM	ST	MARB	YG	CW	REA	FAT
13	-3.0	74	117	0.27	1.75	33	12	14	9	16	0.67	0.19	42	0.16	0.04
43%	27%	8%	11%	20%	81%	3%	95%	11%	10%	38%	7%	97%	2%	35%	91%

Lot 5

149 is another Relentless that really sets the bar high. He doesn't have as much growth as the previous two but truly a calving ease specialist. He is a true sleep-all-night heifer bull. He has the herd bull look and catches your eye when you're walking through the bulls. He is out of a beautiful Seneca daughter that goes back to the great Belga 345x donor. I don't know which of these three Relentless sons are the best. I will let you decide that. We plan to sample one of them, we just aren't sure which one has the most potential to replace his sire.

Lot 5 on grass

5 STRA RELENTLESS 149

#4495987

GGP

BD	BW	WW	WR	Cat.	%	Dam's MPPA	Age
2/17/21	74	773	105	1A	100%	102.0	2

STRA RELENTLESS — BIEBER DRIVEN C540 / STRA CHEREBAL 305

STRA BELGA 9185 — RREDS SENECA 731C / BIEBER BELGA 345X

ProS	HB	GM
124	99	26
14%	5%	69%

CED	BW	WW	YW	ADG	DMI	M	ME	HPG	CEM	ST	MARB	YG	CW	REA	FAT
17	-6.1	55	88	0.21	1.41	31	1	13	11	19	0.43	0.18	16	0.02	0.06
7%	2%	68%	67%	62%	50%	7%	45%	16%	3%	10%	43%	96%	65%	68%	99%

6 STRA COPENHAGEN 136

#4496915

GGP

BD	BW	WW	WR	Cat.	%	Dam's MPPA	Age
2/16/21	93	739	ET	1A	100%	111.0	12

RED MINBURN COPENHAGEN 3Y	RED RMJ REDMAN 1T MINBURN MAY 112M
BIEBER LAURA 158W	LJC MISSION STATEMENT P27 BASIN LAURA 5301

ProS	HB	GM
126	63	63
12%	52%	6%

CED	BW	WW	YW	ADG	DMI	M	ME	HPG	CEM	ST	MARB	YG	CW	REA	FAT
12	-1.0	67	110	0.27	1.65	25	-10	15	7	11	0.59	0.07	38	0.18	0.00
64%	66%	24%	20%	19%	74%	50%	10%	7%	55%	90%	15%	58%	5%	32%	20%

136 is one of the few Copenhagen 3y sons in the sale. We used Copenhagen to make some outstanding females and that's just what he did. We got a lot of heifers by him and not a lot of bulls but that's just what we wanted. Copenhagen 3y daughters topped the U2 dispersion a few years ago and for good reason. He is a son of the great 158w – the dam of Hard Drive, Deep End and Gladiator. Combining 158w and Copenhagen 3y we feel will create some awesome females. We are really excited about this son and plan to sample him this spring.

Bieber Laura 158W

RED Miniburn Copenhagen 3Y

Lot 7

7 STRA TOWNSHIP 1121

#4495805

GGP

BD	BW	WW	WR	Cat.	%	Dam's MPPA	Age
2/21/21	94	809	110	1A	100%	101.0	5

RED U2 TOWNSHIP 17G
- RED MRLA RESOURCE 137E
- U2 BEAUTY 113Z

STRA RAMBO 6117
- ANDRAS NEW DIRECTION R240
- BAR R MISS RAMBO 71P

ProS	HB	GM
92	50	43
59%	77%	31%

CED	BW	WW	YW	ADG	DMI	M	ME	HPG	CEM	ST	MARB	YG	CW	REA	FAT
7	0.5	64	107	0.27	0.86	25	3	8	3	15	0.22	0.10	31	0.19	0.03
98%	88%	32%	26%	20%	13%	54%	61%	96%	97%	62%	92%	76%	15%	29%	77%

1121 is the first of the Township sons to sell. We purchased the US semen rights on Township with Rhodes Red Angus after we were unsuccessful in purchasing the $115,000 sire from U2 in 2020. 1121 is a son that we feel is pretty special. Super dark red with lots of look to him. His dam is a dark cherry red daughter of our great Rambo 71P cow who was the first cow we ever flushed. 1121 is awesome footed and will improve foot quality in your herd.

RED U2 Township 17G

Lot 7 on grass

Lot 8

1160 has been one of my absolute favorites all summer. He is the number one weaning weight bull and still has the look of herd bull. He is dark red and out of a beautiful Federalist Cherabel daughter with super dark black hooves and a beautiful udder. He has the same cow family as Relentless. This bull is going to add the pounds but will still give some awesome heifers to put back in the herd. He has the look of a herd bull.

Lot 8 last summer

8 STRA SUPREME 1160

#4495827

GGP

BD	BW	WW	WR	Cat.	%	Dam's MPPA	Age
3/9/21	96	877	120	1A	100%	106.0	4

CRUMP SUPREME 7813 — PIE ONE OF A KIND 352 / MLK CRK SHEBA 048

STRA CHERABEL 7102 — BIEBER FEDERALIST B543 / STRA CHERABEL 514

ProS	HB	GM
86	45	42
70%	85%	33%

CED	BW	WW	YW	ADG	DMI	M	ME	HPG	CEM	ST	MARB	YG	CW	REA	FAT
6	0.1	83	124	0.25	2.32	36	20	15	5	14	0.70	0.19	41	0.24	0.06
98%	84%	1%	5%	28%	99%	1%	99%	5%	81%	72%	5%	98%	3%	21%	99%

Lot 9

1147 is a true beef bull. If you want performance and pounds, this is your bull. He is a powerhouse. He will certainly add the pounds to a set of steers. He is out of a beautiful Driven daughter that goes back to X100. X100 is still in the herd and is stuck AI at age 12. Her son sells as lot 20.

Crump Supreme 7813

9 STRA SUPREME 1147

#4495851

GGP

BD	BW	WW	WR	Cat.	%	Dam's MPPA	Age
3/1/21	97	855	117	1A	100%	109.0	3

CRUMP SUPREME 7813 — PIE ONE OF A KIND 352 / MLK CRK SHEBA 048

STRA MTX 8137 — BIEBER DRIVEN C540 / NSFR MTX X100

ProS	HB	GM
74	26	48
86%	98%	21%

CED	BW	WW	YW	ADG	DMI	M	ME	HPG	CEM	ST	MARB	YG	CW	REA	FAT
5	0.8	98	160	0.39	2.26	33	19	12	4	12	0.35	0.14	52	0.29	0.02
99%	91%	1%	1%	1%	99%	2%	99%	28%	93%	88%	63%	89%	1%	15%	61%

Lot 10

1131 is the first of the General sons to sell and is a true powerhouse bull. The General sons were sale highlights last year and this one would stand right up there with them. He is out of a beautiful Federalist daughter with a perfect udder and feet.

STRA General 882

10 STRA GENERAL 1131

#4495871

GGP

BD	BW	WW	WR	Cat.	%	Dam's MPPA	Age
2/24/21	98	836	114	1A	100%	106.0	3

STRA GENERAL 882 — PIE ONE OF A KIND 352 / BIEBER PRIMROSE 107W

STRA JUDGE 8129 — BIEBER FEDERALIST B543 / STRA JUDGE 6110

ProS	HB	GM
119	93	26
19%	8%	69%

CED	BW	WW	YW	ADG	DMI	M	ME	HPG	CEM	ST	MARB	YG	CW	REA	FAT
8	0.6	80	124	0.27	1.71	30	9	12	7	21	0.32	0.02	26	0.20	0.00
95%	89%	2%	5%	17%	79%	10%	88%	41%	55%	2%	70%	29%	27%	28%	24%

Lot 11

199 is the first of a strong set of ET brothers of Township and Cherabel 305, the dam of Relentless. These brothers are big and stout. We feel the daughters out of these brothers will be outstanding. Sold a full sibling heifer calf to 199 at the North Dakota Red Angus Red Select Sale for $8500 to Jake Feddes of Montana. Be sure to check the brothers out.

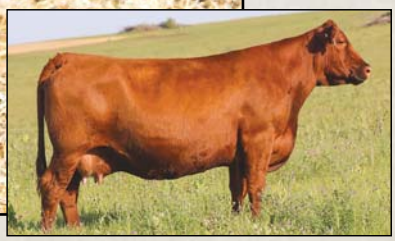

STRA Cherebel 305

11 STRA TOWNSHIP 199

#4496951

GGP

BD	BW	WW	WR	Cat.	%	Dam's MPPA	Age
2/20/21	96	767	ET	1A	100%	104.0	8

RED U2 TOWNSHIP 17G — RED MRLA RESOURCE 137E / U2 BEAUTY 113Z

STRA CHEREBAL 305 — LARSON SUN KING 016 / STRA MISS TRACKER 141

ProS	HB	GM
93	66	27
59%	47%	66%

CED	BW	WW	YW	ADG	DMI	M	ME	HPG	CEM	ST	MARB	YG	CW	REA	FAT
11	-0.8	56	92	0.22	1.48	32	-1	11	8	15	0.51	0.17	11	-0.13	0.05
67%	69%	66%	60%	51%	57%	6%	34%	43%	33%	61%	27%	95%	84%	92%	96%

Bieber Primrose 107W

12 STRA CINCH 191

#4495741

GGP

BD	BW	WW	WR	Cat.	%	Dam's MPPA	Age
2/19/21	85	754	ET	1A	100%	100.0	12

ProS	HB	GM
107	97	11
34%	6%	92%

PIE CINCH 4126
- LSF SAGA 1040Y
- TKP BONNE BEL 110

BIEBER PRIMROSE 107W
- BASIN HOBO 0545
- BASIN PRIMROSE 24T9

CED	BW	WW	YW	ADG	DMI	M	ME	HPG	CEM	ST	MARB	YG	CW	REA	FAT
16	-4.6	59	90	0.19	1.47	27	-1	7	9	22	0.35	0.13	12	-0.07	0.04
14%	8%	52%	63%	72%	55%	32%	33%	97%	18%	1%	63%	86%	81%	85%	89%

191 is a Cinch son out of the great 107W. He has been a favorite of mine all year. Moderate framed but super thick with the herd bull look. Use him on heifers and keep all the daughters out of this guy. This guy easily could have started the sale.

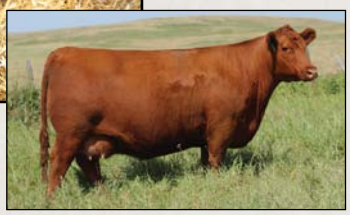

RED U-2 Rainbow 417C

13 STRA RELENTLESS 1113

#4496733

GGP

BD	BW	WW	WR	Cat.	%	Dam's MPPA	Age
2/21/21	78	722	ET	1A	100%	106.0	6

ProS	HB	GM
148	92	56
3%	8%	11%

STRA RELENTLESS
- BIEBER DRIVEN C540
- STRA CHEREBAL 305

RED U-2 RAINBOW 417C
- RED U-2 RECON 192Y
- RED U2 RAINBOW 172Z

CED	BW	WW	YW	ADG	DMI	M	ME	HPG	CEM	ST	MARB	YG	CW	REA	FAT
16	-0.9	62	96	0.21	1.26	33	-10	12	11	16	0.60	0.11	33	0.17	0.03
13%	67%	41%	49%	59%	35%	2%	10%	38%	3%	47%	14%	78%	12%	33%	74%

1113 is another outstanding Relentless son out of the $25,000 U2 Rainbow 417c. This was an ET calf that had a tough start to life because I don't think his recip mom had much milk. He looked pretty tough when he went to grass but he figured out how to steal and really took off. This is why his weaning weight is a little lighter. He is the only bull out of the flush but there were 5 outstanding heifer calves in the flush. We sold one on the Red Select sale for $8,500 to Jake Feddes in Montana. Herd bull potential in this guy!

Bieber Laura 158W

14 STRA BLUE COLLAR 1144

#4496945

GGP

BD	BW	WW	WR	Cat.	%	Dam's MPPA	Age
2/27/21	89	736	ET	1A	100%	111.0	12

ProS	HB	GM
144	79	65
4%	22%	5%

RED U2 BLUE COLLAR 295E
- RED U-2 RECKONING 149A
- RED U-2 ANEXA 439A

BIEBER LAURA 158W
- LJC MISSION STATEMENT P27
- BASIN LAURA 5301

CED	BW	WW	YW	ADG	DMI	M	ME	HPG	CEM	ST	MARB	YG	CW	REA	FAT
12	-2.1	66	103	0.23	1.78	31	-9	15	8	13	0.79	0.14	40	0.19	0.03
64%	42%	27%	34%	45%	84%	7%	13%	6%	22%	78%	2%	89%	4%	29%	75%

1144 is the first of a real strong sire group of U2 Blue Collar sons. We used Blue Collar to improve foot quality in our program and he has done just that. All the sons are real good footed. This Blue Collar out of 158W is a son that really puts it all together. He is really deep, clean fronted and has a lot of look to him. Good bull here.

Lot 15

Red Box

15 STRA RED BOX 1216

#4501507

GGP

BD	BW	WW	WR	Cat.	%	Dam's MPPA	Age
2/18/21	92	766	ET	1A	100%	111.0	12

ProS	HB	GM
99	34	64
49%	94%	5%

MANN RED BOX 55C
- SLGN WIDELOAD 920W
- PELTON MISS AJA 0839U

BIEBER LAURA 158W
- LJC MISSION STATEMENT P27
- BASIN LAURA 5301

CED	BW	WW	YW	ADG	DMI	M	ME	HPG	CEM	ST	MARB	YG	CW	REA	FAT
14	-2.7	67	117	0.31	1.92	22	10	16	8	9	0.47	-0.05	39	0.47	-0.01
35%	32%	22%	10%	5%	91%	81%	91%	3%	29%	97%	35%	8%	4%	3%	6%

1216 is a Mann Red Box son out of the great 158w. We used Red Box as an outcross sire. This Red Box son out of 158w is a tank. He is super thick and has lots of muscle. Don't think you can go wrong with this guy. Females should be awesome.

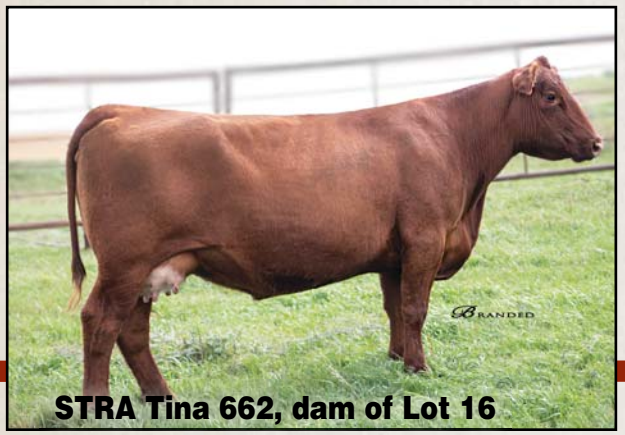
STRA Tina 662, dam of Lot 16

16 STRA DRIVE 1163

#4495791

GGP

BD	BW	WW	WR	Cat.	%	Dam's MPPA	Age
3/11/21	76	801	109	1A	100%	108.0	5

ProS	HB	GM
129	67	62
10%	45%	6%

BIEBER DRIVEN C540
- BIEBER HARD DRIVE Y120
- BIEBER JOAN 309Y

STRA TINA 662
- BIEBER SPARTACUS A193
- STRA TINA 457

CED	BW	WW	YW	ADG	DMI	M	ME	HPG	CEM	ST	MARB	YG	CW	REA	FAT
14	-3.4	79	125	0.28	1.98	30	11	12	10	15	0.78	0.05	36	0.36	0.02
33%	21%	3%	5%	13%	94%	11%	93%	39%	7%	54%	2%	42%	7%	9%	56%

1163 has been one of my favorite bulls all summer. He has been plagued with injuries which has set him back some but he's really coming on again. He is a Driven son out of our Tina 662 donor. Tina is the dam of STRA The Legend 022 who sold as lot 2 last year for $16,000. This guy offers calving ease with a ton of growth and is an excellent heifer bull option.

Lot 17

Larson Flo Marie 245-369

17 STRA BLUE COLLAR 1142

#4495769

GGP

BD	BW	WW	WR	Cat.	%	Dam's MPPA	Age
2/26/21	96	793	ET	1A	100%	88.0	9

ProS	HB	GM
112	81	32
27%	19%	56%

RED U2 BLUE COLLAR 295E
- RED U-2 RECKONING 149A
- RED U-2 ANEXA 439A

LARSON FLO-MARIE 245-369
- LARSON SUN KING 016
- LARSON FLO-MARIE 369-18

CED	BW	WW	YW	ADG	DMI	M	ME	HPG	CEM	ST	MARB	YG	CW	REA	FAT
10	0.1	65	103	0.24	1.75	33	-6	12	8	16	0.51	0.16	23	-0.09	0.03
85%	84%	29%	34%	41%	82%	2%	20%	28%	29%	50%	27%	94%	40%	88%	79%

1142 is a powerful Blue Collar son out of the Flo Marie 245 donor. A bull with as much body and shape as any bull in the offering. He has been a standout all summer. We feel he has great herd bull potential but tends to move away from you in the pen and is not puppy dog quiet.

Lot 18

RED U2 Township

18 STRA TOWNSHIP 1117

#4495991

GGP

BD	BW	WW	WR	Cat.	%	Dam's MPPA	Age
2/22/21	92	800	109	1A	100%	104.0	2

ProS	HB	GM
104	21	83
39%	99%	1%

RED U2 TOWNSHIP 17G
- RED MRLA RESOURCE 137E
- U2 BEAUTY 113Z

STRA 9167
- BIEBER DRIVEN C540
- STRA TINA 662

CED	BW	WW	YW	ADG	DMI	M	ME	HPG	CEM	ST	MARB	YG	CW	REA	FAT
5	3.0	91	149	0.36	1.07	27	7	7	4	9	0.67	0.07	42	0.45	0.03
99%	99%	1%	1%	1%	23%	34%	78%	98%	94%	98%	7%	57%	2%	4%	79%

1117 is another awesome Township son out of a first-calf heifer that was my favorite bred heifer last year. She is a direct daughter of the Tina 662. He is super dark red, small headed and has a smooth shoulder. This bull will calve easy and I do not agree with the BW EPD given to him. This is a really good bull.

Lot 19

STRA General 882

19 STRA GENERAL 1134

#4495719

GGP

BD	BW	WW	WR	Cat.	%	Dam's MPPA	Age
2/24/21	90	780	106	1A	100%	104.0	9

ProS	HB	GM
107	81	26
34%	19%	68%

STRA GENERAL 882
- PIE ONE OF A KIND 352
- BIEBER PRIMROSE 107W

STRA MISS OUTRIDER 228
- BIEBER OUTRIDER W388
- OHRR RED HAWK MARJA 685-44U

CED	BW	WW	YW	ADG	DMI	M	ME	HPG	CEM	ST	MARB	YG	CW	REA	FAT
9	-0.5	72	113	0.26	1.80	27	7	13	5	19	0.40	0.15	26	0.04	0.04
91%	75%	12%	16%	27%	85%	31%	80%	18%	83%	9%	50%	92%	29%	63%	87%

1134 is another powerhouse General son out of a no-miss Outrider daughter that is now 10 years old and still working hard. This guy will surely add the pounds on to a set of steers.

Lot 20

RED U2 Blue Collar 295C

20 STRA BLUE COLLAR 1127

#4495713

GGP

BD	BW	WW	WR	Cat.	%	Dam's MPPA	Age
2/23/21	94	770	105	1A	100%	99.0	11

ProS	HB	GM
88	74	14
68%	30%	89%

RED U2 BLUE COLLAR 295E
- RED U-2 RECKONING 149A
- RED U-2 ANEXA 439A

NSFR MTX X100
- NSFR RATTLER K1281 T98
- LMG MTX 3032

CED	BW	WW	YW	ADG	DMI	M	ME	HPG	CEM	ST	MARB	YG	CW	REA	FAT
9	2.1	69	106	0.23	1.47	32	-9	9	5	17	0.13	0.06	28	0.18	0.02
93%	98%	19%	28%	45%	56%	4%	13%	89%	81%	35%	98%	52%	22%	32%	50%

1127 is another Blue Collar son that I really like. He has been a favorite of mine all summer. He comes from a 12-year-old cow that sticks AI year in and year out and still brings in a heavy calf. She has a perfect udder and feet at age 12. This Blue Collar son is also very good footed. Keep all the daughters out of this guy.

21 STRA BLUE COLLAR 1106

#4496933

GGP

BD	BW	WW	WR	Cat.	%	Dam's MPPA	Age
2/21/21	98	783	ET	1A	100%	111.0	12

ProS	HB	GM
141	79	63
4%	22%	6%

RED U2 BLUE COLLAR 295E
- RED U-2 RECKONING 149A
- RED U-2 ANEXA 439A

BIEBER LAURA 158W
- LJC MISSION STATEMENT P27
- BASIN LAURA 5301

CED	BW	WW	YW	ADG	DMI	M	ME	HPG	CEM	ST	MARB	YG	CW	REA	FAT
12	-1.1	68	112	0.28	1.78	31	-9	14	8	14	0.73	0.10	31	0.25	0.03
61%	64%	21%	17%	14%	84%	7%	13%	12%	21%	75%	4%	72%	15%	20%	84%

1106 is a Blue Collar son out of the 158w cow. Powerhouse bull with a ton of middle to him. Quiet bull that is easy to find in the pen. Real good bull. With Blue Collar and 158W, I don't think you can go wrong adding this guy to your bull battery.

22 STRA TOWNSHIP 198

#4496949

GGP

BD	BW	WW	WR	Cat.	%	Dam's MPPA	Age
2/20/21	89	725	ET	1A	100%	104.0	8

ProS	HB	GM
101	52	49
44%	74%	19%

RED U2 TOWNSHIP 17G
- RED MRLA RESOURCE 137E
- U2 BEAUTY 113Z

STRA CHEREBAL 305
- LARSON SUN KING 016
- STRA MISS TRACKER 141

CED	BW	WW	YW	ADG	DMI	M	ME	HPG	CEM	ST	MARB	YG	CW	REA	FAT
11	-0.5	55	87	0.20	1.48	32	-1	13	8	12	0.68	0.14	24	0.05	0.04
71%	75%	68%	70%	69%	57%	6%	34%	18%	35%	88%	6%	90%	33%	61%	89%

198 is another Township out of Cherabel 305, the dam of Relentless. Big stout son with a lot of growth. Keep all the daughters out of this type of bull.

23 STRA SUPREME 1119

#4495997

GGP

BD	BW	WW	WR	Cat.	%	Dam's MPPA	Age
2/21/21	68	776	TW	1A	100%	99.0	3

ProS	HB	GM
90	62	28
63%	54%	64%

CRUMP SUPREME 7813
- PIE ONE OF A KIND 352
- MLK CRK SHEBA 048

STRA COLLEEN 879
- BIEBER ROLLIN DEEP Y118
- HRR COLLEEN 429

CED	BW	WW	YW	ADG	DMI	M	ME	HPG	CEM	ST	MARB	YG	CW	REA	FAT
7	1.1	85	139	0.34	2.37	32	18	15	5	17	0.42	0.05	25	0.14	0.01
97%	93%	1%	1%	2%	99%	4%	99%	8%	80%	37%	45%	45%	30%	40%	37%

1119 is a high-performance Supreme son that truly is easy to find in the pen. He is a twin to a bull, but it didn't slow him down any. He is out of a Rolling Deep Collen daughter that continues to impress us.

24 STRA SUPREME 1152

#4495905

GGP

BD	BW	WW	WR	Cat.	%	Dam's MPPA	Age
3/5/21	103	861	117	1A	100%	105.0	3

ProS	HB	GM
76	22	53
85%	98%	14%

CRUMP SUPREME 7813
- PIE ONE OF A KIND 352
- MLK CRK SHEBA 048

STRA LAURA 8100
- PIE JUST RIGHT 540
- BIEBER LAURA 158W

CED	BW	WW	YW	ADG	DMI	M	ME	HPG	CEM	ST	MARB	YG	CW	REA	FAT
3	3.0	96	154	0.37	2.29	31	16	16	3	10	0.46	0.11	52	0.16	-0.01
99%	99%	1%	1%	1%	99%	7%	99%	4%	97%	94%	37%	79%	1%	35%	9%

1152 is a powerhouse Supreme son that will add growth and pounds to your steer calves. He is the number two weaning weight bull in the offering. He is out of a beautiful Just Right daughter out of 158w.

25 STRA SUPREME 1140

#4495849

GGP

BD	BW	WW	WR	Cat.	%	Dam's MPPA	Age
2/26/21	68	725	99	1A	100%	95.0	4

ProS	HB	GM
78	59	19
82%	61%	82%

CRUMP SUPREME 7813
- PIE ONE OF A KIND 352
- MLK CRK SHEBA 048

CER MS CRYSTAL 7029
- ORT ICE COLD 6013
- HANSON MS STYLE 6W

CED	BW	WW	YW	ADG	DMI	M	ME	HPG	CEM	ST	MARB	YG	CW	REA	FAT
8	0.6	89	140	0.32	2.47	27	20	15	6	16	0.32	0.08	32	0.05	0.00
94%	89%	1%	1%	3%	99%	32%	99%	8%	69%	47%	70%	66%	12%	61%	19%

1140 is another awesome Supreme son without as much BW. Calve easy and watch those calves add pounds on with this guy. A must find bull in the pen.

26 STRA TOWNSHIP 145

#4495837

GGP

BD	BW	WW	WR	Cat.	%	Dam's MPPA	Age
2/16/21	76	675	92	1A	100%	98.0	4

ProS	HB	GM
166	85	81
1%	15%	1%

RED U2 TOWNSHIP 17G — RED MRLA RESOURCE 137E / U2 BEAUTY 113Z

STRA LAURA 703 — BECKTON EPIC R397 K / BIEBER LAURA 158W

CED	BW	WW	YW	ADG	DMI	M	ME	HPG	CEM	ST	MARB	YG	CW	REA	FAT
13	-0.2	60	104	0.28	0.70	24	2	13	8	15	0.62	0.13	34	0.14	0.03
46%	79%	48%	31%	16%	8%	60%	51%	22%	27%	52%	12%	85%	9%	40%	72%

145 is a dark cherry red, low birth Township son out of one of my favorite Laura 158w daughters. Check out this guy's well-balanced set of EPDs. Top 1% for ProS and GM.

27 STRA SUPREME 1174

#4495845

GGP

BD	BW	WW	WR	Cat.	%	Dam's MPPA	Age
3/15/21	89	820	112	1A	100%	106.0	4

ProS	HB	GM
60	32	28
96%	95%	64%

CRUMP SUPREME 7813 — PIE ONE OF A KIND 352 / MLK CRK SHEBA 048

SEEGER APRIL 710 — 1DRA VICTORY 0034 / SEEGER APRIL 406

CED	BW	WW	YW	ADG	DMI	M	ME	HPG	CEM	ST	MARB	YG	CW	REA	FAT
4	3.3	94	147	0.33	2.29	33	19	13	1	15	0.40	0.10	34	0.12	0.01
99%	99%	1%	1%	2%	99%	3%	99%	18%	99%	62%	52%	73%	10%	45%	42%

1174 is a powerhouse Supreme son with a ton of look to him. Dark cherry red and travels very well. If you want to add pounds to your next calf crop, Supreme will get the job done. He is at the very top of the breed for growth. This bull is a little uneasy when worked and is not puppy dog quiet.

28 STRA SENECA 1218

#4501517

GGP

BD	BW	WW	WR	Cat.	%	Dam's MPPA	Age
2/25/21	86	719	ET	1A	100%	100.0	12

ProS	HB	GM
81	70	10
79%	37%	93%

RREDS SENECA 731C — BIEBER ROLLIN DEEP Y118 / RREDS ASTER 309A

BIEBER PRIMROSE 107W — BASIN HOBO 0545 / BASIN PRIMROSE 24T9

CED	BW	WW	YW	ADG	DMI	M	ME	HPG	CEM	ST	MARB	YG	CW	REA	FAT
14	-3.8	61	101	0.25	1.68	25	1	8	8	18	0.22	0.14	16	0.13	0.06
26%	16%	44%	38%	32%	76%	47%	44%	95%	32%	23%	92%	88%	65%	42%	99%

1218 is a full sibling to the lead-off bull and a bull we feel has just as much potential. Good heifer bull option and keep all the replacements.

Full Heifer Sib to Lot 29

29 STRA RAINFALL 1100

#4496959

GGP

BD	BW	WW	WR	Cat.	%	Dam's MPPA	Age
2/21/21	98	674	ET	1A	100%	111.0	12

ProS	HB	GM
180	84	95
1%	15%	1%

S A V RAINFALL 6846 — COLEMAN CHARLO 0256 / S A V BLACKCAP MAY 4136

BIEBER LAURA 158W — LJC MISSION STATEMENT P27 / BASIN LAURA 5301

CED	BW	WW	YW	ADG	DMI	M	ME	HPG	CEM	ST	MARB	YG	CW	REA	FAT
18	-2.2	75	126	0.32	1.62	25	-13	17	10	11	0.86	0.11	52	0.46	0.03
3%	41%	7%	4%	3%	70%	54%	5%	1%	5%	90%	1%	78%	1%	4%	81%

1100 is a black bull out of one of the most popular bulls in the Angus Breed, SAV Rainfall and our 158w donor cow. We did this to bring in some different genetics into our program. We added an outstanding set of full sibling heifer calves to our replacement pen. This bull is a Black/Red Carrier so used on red cows you will get 50% red calves. Used on black Angus cows you will get 100% black calves if those cows don't have red gene. We feel this bulls BW came from the recipient cow and this guy will calve easy.

30 STRA CINCH 147

#4495737

GGP

BD	BW	WW	WR	Cat.	%	Dam's MPPA	Age
2/17/21	90	696	ET	1A	100%	88.0	9

ProS	HB	GM
92	55	37
61%	69%	43%

PIE CINCH 4126 — LSF SAGA 1040Y / TKP BONNE BEL 110

LARSON FLO-MARIE 245-369 — LARSON SUN KING 016 / LARSON FLO-MARIE 369-18

CED	BW	WW	YW	ADG	DMI	M	ME	HPG	CEM	ST	MARB	YG	CW	REA	FAT
13	-2.3	76	129	0.33	1.61	28	4	13	7	13	0.30	0.17	31	-0.04	0.03
42%	40%	5%	3%	2%	70%	20%	66%	18%	48%	81%	77%	96%	14%	81%	74%

147 is a Cinch out of the Flo Marie donor. A true powerhouse bull that has really turned it on since we weaned. We feel this guy will offer as much growth as any of them.

These 2-year-old bulls were sorted from the other bulls in the fall of 2020. They have been managed differently than the yearlings and have not been offered for sale. They are virgin bulls.

0180 is the first of the 2-year-old bulls and boy is he a dandy. He is a General son out of W14 Donor. Super dark red, strong topped with a big old butt on him.

NSFR MTX W14

31 STRA GENERAL 0180

#4533745

GGP

BD	BW	WW	WR	Cat.	%	Dam's MPPA	Age
3/17/20	95	718	ET	1A	100%	100.0	11

STRA GENERAL 882 — PIE ONE OF A KIND 352 / BIEBER PRIMROSE 107W

NSFR MTX W14 — RED SIX MILE SAKIC 832S / LMG MTX 3032

ProS	HB	GM
88	79	8
68%	22%	94%

CED	BW	WW	YW	ADG	DMI	M	ME	HPG	CEM	ST	MARB	YG	CW	REA	FAT
15	-2.2	65	104	0.24	1.29	24	5	10	10	18	0.21	0.11	11	-0.12	0.02
21%	41%	31%	33%	37%	39%	58%	70%	64%	7%	23%	93%	79%	82%	91%	69%

031 is a 2-year-old Relentless son that lost part of his ears and was kept out of last year's sale. We planned to use him ourselves, but we felt he was too good of a bull not to offer up for sale. Sleep-all-night heifer bull option.

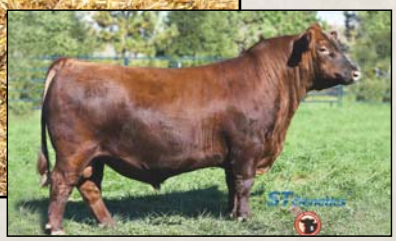

STRA Relentless

32 STRA RELENTLESS 031

#4331113

GGP

BD	BW	WW	WR	Cat.	%	Dam's MPPA	Age
2/18/20	62	692	93	1A	100%	95.0	2

STRA RELENTLESS — BIEBER DRIVEN C540 / STRA CHEREBAL 305

STRA COLLEEN 888 — BIEBER ROLLIN DEEP Y118 / HRR COLLEEN 429

ProS	HB	GM
158	102	57
1%	3%	11%

CED	BW	WW	YW	ADG	DMI	M	ME	HPG	CEM	ST	MARB	YG	CW	REA	FAT
19	-7.5	47	75	0.17	1.28	30	2	13	13	20	0.72	0.09	23	0.20	0.04
1%	1%	88%	86%	82%	38%	11%	53%	19%	1%	6%	4%	70%	40%	28%	91%

Red Angus 2-Year-Old Bulls

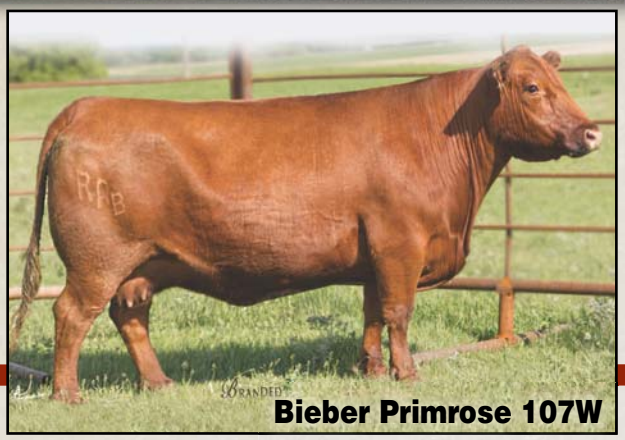

33 STRA SUPREME 0177

#4533749

GGP

BD	BW	WW	WR	Cat.	%	Dam's MPPA	Age
3/14/20	80	687	ET	1A	100%	100.0	11

ProS	HB	GM
114	83	30
25%	16%	59%

CRUMP SUPREME 7813 | PIE ONE OF A KIND 352 / MLK CRK SHEBA 048

BIEBER PRIMROSE 107W | BASIN HOBO 0545 / BASIN PRIMROSE 24T9

CED	BW	WW	YW	ADG	DMI	M	ME	HPG	CEM	ST	MARB	YG	CW	REA	FAT
10	-0.6	82	128	0.29	2.17	31	14	13	7	19	0.49	0.10	28	0.16	0.03
85%	72%	1%	3%	10%	98%	6%	98%	15%	56%	7%	32%	72%	21%	35%	74%

0177 is a big Supreme son out of 107W. Use this guy to add frame to your next set of calves.

34 STRA SENECA 0202

#4343911

GGP

BD	BW	WW	WR	Cat.	%	Dam's MPPA	Age
2/24/20	98	656	ET	1A	100%	108.0	10

ProS	HB	GM
93	94	-2
59%	7%	99%

RREDS SENECA 731C | BIEBER ROLLIN DEEP Y118 / RREDS ASTER 309A

BIEBER BELGA 345X | BIEBER ROUGH RIDER 10712 / OLC BELGA R408

CED	BW	WW	YW	ADG	DMI	M	ME	HPG	CEM	ST	MARB	YG	CW	REA	FAT
15	-2.4	58	92	0.21	1.64	26	-2	13	8	19	0.07	0.08	18	0.29	0.05
20%	38%	58%	59%	59%	72%	45%	30%	20%	24%	10%	99%	61%	57%	15%	97%

0202 is a moderate-framed, super thick and big butted 2-year-old out of the breed-leading sire Seneca and our donor Belga 345X.

35 STRA UP FRONT 0178

#4533747

GGP

BD	BW	WW	WR	Cat.	%	Dam's MPPA	Age
3/15/20	75	667	ET	1A	100%	100.0	11

ProS	HB	GM
122	91	31
16%	9%	58%

PIE UP FRONT 508 | ANDRAS NEW DIRECTION R240 / 3160 TKP

BIEBER PRIMROSE 107W | BASIN HOBO 0545 / BASIN PRIMROSE 24T9

CED	BW	WW	YW	ADG	DMI	M	ME	HPG	CEM	ST	MARB	YG	CW	REA	FAT
14	-2.4	57	89	0.20	1.57	25	-1	13	8	19	0.41	0.16	28	0.09	0.04
29%	39%	60%	64%	68%	66%	48%	35%	23%	36%	10%	49%	93%	23%	52%	94%

0178 is a smooth-made, Up Front son out of our 107W donor. He is dark cherry red and small headed. We feel he would work on heifers.

36 STRA FEDERALIST 0212

#4343889

GGP

BD	BW	WW	WR	Cat.	%	Dam's MPPA	Age
2/19/20	90	584	ET	1A	100%	88.0	8

ProS	HB	GM
114	64	50
24%	51%	17%

BIEBER FEDERALIST B543 | ANDRAS FUSION R236 / BASIN PRIMROSE 0T43

LARSON FLO-MARIE 245-369 | LARSON SUN KING 016 / LARSON FLO-MARIE 369-18

CED	BW	WW	YW	ADG	DMI	M	ME	HPG	CEM	ST	MARB	YG	CW	REA	FAT
13	-1.2	59	94	0.22	1.43	31	8	11	9	15	0.68	0.17	24	-0.12	0.03
48%	62%	55%	54%	52%	52%	8%	84%	47%	14%	54%	6%	95%	35%	92%	71%

0212 is a dark cherry red Federalist son out of the Flo Marie 245 donor. He is super thick and should make some excellent females.

37 STRA HERCULES 080

#4330975

GGP

BD	BW	WW	WR	Cat.	%	Dam's MPPA	Age
2/22/20	81	664	89	1A	100%	94.0	4

ProS	HB	GM
108	82	25
33%	18%	69%

STRA HERCULES 706 | BIEBER SPARTACUS A193 / BIEBER BELGA 345X

STRA COLLEEN 610 | BIEBER ROLLIN DEEP Y118 / HRR COLLEEN 429

CED	BW	WW	YW	ADG	DMI	M	ME	HPG	CEM	ST	MARB	YG	CW	REA	FAT
15	-1.0	53	82	0.19	1.57	25	3	11	9	18	0.51	0.05	10	0.13	0.03
18%	66%	76%	77%	77%	66%	46%	61%	49%	10%	15%	27%	43%	85%	42%	84%

080 is a real good Hercules son out of a great Rolling Deep daughter. I think he would work on heifers.

38 STRA RELENTLESS 139

#4495943

GGP

BD	BW	WW	WR	Cat.	%	Dam's MPPA	Age
2/16/21	78	831	113	1A	100%	105.0	2

ProS	HB	GM
126	88	39
12%	12%	39%

STRA RELENTLESS — BIEBER DRIVEN C540 / STRA CHEREBAL 305

STRA CHERABEL 926 — PIE CINCH 4126 / STRA CHERABEL 7102

CED	BW	WW	YW	ADG	DMI	M	ME	HPG	CEM	ST	MARB	YG	CW	REA	FAT
14	-4.3	74	110	0.22	1.43	34	4	11	9	18	0.56	0.22	32	0.01	0.05
28%	11%	7%	20%	52%	52%	1%	65%	43%	10%	19%	19%	99%	12%	70%	97%

139 is a moderate-framed, super thick Relentless son. He was one of my favorite Relentless sons all summer. He is a true heifer bull option with a ton of growth. Weaning off at 831# and ratioing 113.

39 STRA RELENTLESS 134

#4495963

GGP

BD	BW	WW	WR	Cat.	%	Dam's MPPA	Age
2/15/21	71	762	104	1A	100%	102.0	2

ProS	HB	GM
115	65	50
23%	49%	18%

STRA RELENTLESS — BIEBER DRIVEN C540 / STRA CHEREBAL 305

STRA LAURA 941 — CRUMP SUPREME 7813 / BIEBER LAURA 158W

CED	BW	WW	YW	ADG	DMI	M	ME	HPG	CEM	ST	MARB	YG	CW	REA	FAT
14	-4.4	70	103	0.20	1.76	33	10	18	10	12	0.83	0.17	32	0.08	0.04
35%	10%	15%	35%	66%	82%	3%	91%	1%	6%	85%	1%	95%	14%	54%	91%

134 is another heifer-safe Relentless son out of beautiful Supreme daughter and 158W. Tough to beat the calving ease and growth in these Relentless sons.

40 STRA RELENTLESS 144

#4495949

GGP

BD	BW	WW	WR	Cat.	%	Dam's MPPA	Age
2/16/21	68	735	100	1A	100%	100.0	2

ProS	HB	GM
112	97	16
26%	5%	86%

STRA RELENTLESS — BIEBER DRIVEN C540 / STRA CHEREBAL 305

STRA PRIMROSE 973 — RREDS SENECA 731C / BIEBER PRIMROSE 107W

CED	BW	WW	YW	ADG	DMI	M	ME	HPG	CEM	ST	MARB	YG	CW	REA	FAT
19	-7.6	53	74	0.13	1.43	30	2	11	12	20	0.49	0.15	14	0.07	0.06
2%	1%	75%	87%	94%	52%	10%	53%	45%	1%	6%	32%	91%	73%	56%	99%

144 is a sleep-all-night heifer bull option. Top 2% for CED and 1% for BW. Plus, he is out of a 107w daughter.

41 STRA DRIVN 1170

#4495813

GGP

BD	BW	WW	WR	Cat.	%	Dam's MPPA	Age
3/14/21	68	753	103	1A	100%	101.0	4

ProS	HB	GM
147	89	58
3%	11%	9%

BIEBER DRIVEN C540 — BIEBER HARD DRIVE Y120 / BIEBER JOAN 309Y

STRA LAURA 708 — PIE CINCH 4126 / BIEBER LAURA 158W

CED	BW	WW	YW	ADG	DMI	M	ME	HPG	CEM	ST	MARB	YG	CW	REA	FAT
17	-5.8	68	106	0.24	1.73	26	4	16	11	16	0.51	0.03	45	0.65	0.04
6%	3%	20%	27%	38%	80%	40%	62%	4%	2%	41%	27%	31%	2%	1%	86%

1170 is another tremendous heifer bull option. He is super thick and deep. This guy won't mature out to be a huge bull either so you will be able to use him on heifers for many years. He is out of an awesome, moderate-framed Cinch daughter out of 158W.

42 STRA BLUE COLLAR 1214

#4501505

GGP

BD	BW	WW	WR	Cat.	%	Dam's MPPA	Age
2/18/21	93	675	ET	1A	100%	108.0	11

ProS	HB	GM
119	114	5
19%	1%	96%

RED U2 BLUE COLLAR 295E — RED U-2 RECKONING 149A / RED U-2 ANEXA 439A

BIEBER BELGA 345X — BIEBER ROUGH RIDER 10712 / OLC BELGA R408

CED	BW	WW	YW	ADG	DMI	M	ME	HPG	CEM	ST	MARB	YG	CW	REA	FAT
13	-1.7	49	77	0.18	1.57	32	-13	14	10	19	0.29	0.08	7	0.10	0.05
43%	52%	85%	84%	81%	66%	4%	6%	12%	7%	10%	78%	64%	91%	49%	96%

1214 is another Blue Collar son out of the Belga 345X donor. Small head, smooth shoulder and knowing the Belga cow family, I think this guy would work on heifers. Really good bull here.

43 STRA TOWNSHIP 1130

#4495859

GGP

BD	BW	WW	WR	Cat.	%	Dam's MPPA	Age
2/24/21	102	752	103	1A	100%	102.0	3

RED U2 TOWNSHIP 17G
- RED MRLA RESOURCE 137E
- U2 BEAUTY 113Z

STRA YODA 887
- PIE ONE OF A KIND 352
- STRA YODDA 306

ProS	HB	GM
75	31	44
86%	96%	28%

CED	BW	WW	YW	ADG	DMI	M	ME	HPG	CEM	ST	MARB	YG	CW	REA	FAT
5	0.6	67	112	0.28	0.89	25	6	8	4	11	0.24	-0.01	25	0.27	0.00
99%	89%	24%	17%	14%	14%	55%	75%	95%	94%	90%	89%	17%	30%	17%	24%

1130 is a powerhouse Township son. He is strong topped and thick throughout. He will surely add pounds to a set of steers.

44 STRA DRIVEN 1157

#4495879

GGP

BD	BW	WW	WR	Cat.	%	Dam's MPPA	Age
3/7/21	86	859	117	1A	100%	108.0	3

BIEBER DRIVEN C540
- BIEBER HARD DRIVE Y120
- BIEBER JOAN 309Y

STRA LAURA 806
- PIE ONE OF A KIND 352
- BIEBER LAURA 158W

ProS	HB	GM
138	65	73
6%	49%	2%

CED	BW	WW	YW	ADG	DMI	M	ME	HPG	CEM	ST	MARB	YG	CW	REA	FAT
13	-1.4	94	150	0.35	1.97	28	10	16	10	12	0.66	0.12	56	0.41	0.02
43%	58%	1%	1%	1%	93%	20%	91%	3%	6%	87%	8%	82%	1%	6%	64%

1157 is an outstanding Driven son out of a beautiful One Of A Kind daughter and 158W. He is the number 3 weaning weight bull and top 1% for WW and YW. Big time performance bull.

45 STRA CINCH 1138

#4496943

GGP

BD	BW	WW	WR	Cat.	%	Dam's MPPA	Age
2/25/21	83	717	ET	1A	100%	88.0	9

PIE CINCH 4126
- LSF SAGA 1040Y
- TKP BONNE BEL 110

LARSON FLO-MARIE 245-369
- LARSON SUN KING 016
- LARSON FLO-MARIE 369-18

ProS	HB	GM
90	81	8
65%	19%	94%

CED	BW	WW	YW	ADG	DMI	M	ME	HPG	CEM	ST	MARB	YG	CW	REA	FAT
15	-2.2	62	103	0.26	1.61	28	4	12	8	18	0.19	0.14	14	-0.21	0.02
22%	41%	43%	33%	24%	70%	20%	66%	28%	21%	20%	95%	91%	73%	97%	64%

1138 is another Cinch out of Flo Marie 245. Calving ease but still has the growth.

46 STRA TOWNSHIP 173

#4496955

GGP

BD	BW	WW	WR	Cat.	%	Dam's MPPA	Age
2/18/21	98	712	ET	1A	100%	104.0	8

RED U2 TOWNSHIP 17G
- RED MRLA RESOURCE 137E
- U2 BEAUTY 113Z

STRA CHEREBAL 305
- LARSON SUN KING 016
- STRA MISS TRACKER 141

ProS	HB	GM
96	54	41
54%	70%	33%

CED	BW	WW	YW	ADG	DMI	M	ME	HPG	CEM	ST	MARB	YG	CW	REA	FAT
10	-1.2	52	86	0.21	1.48	32	-1	9	7	15	0.60	0.14	17	0.02	0.04
81%	62%	77%	70%	59%	57%	6%	34%	84%	53%	64%	14%	88%	64%	68%	94%

173 is another Township out of the Cherabel 305. Super thick, dark cherry red and should make some excellent females.

47 STRA CINCH 1215

#4501509

GGP

BD	BW	WW	WR	Cat.	%	Dam's MPPA	Age
2/19/21	92	723	ET	1A	100%	100.0	12

PIE CINCH 4126
- LSF SAGA 1040Y
- TKP BONNE BEL 110

NSFR MTX W14
- RED SIX MILE SAKIC 832S
- LMG MTX 3032

ProS	HB	GM
49	41	8
99%	89%	94%

CED	BW	WW	YW	ADG	DMI	M	ME	HPG	CEM	ST	MARB	YG	CW	REA	FAT
14	-0.6	65	105	0.25	1.01	24	0	8	7	12	0.16	0.15	11	-0.22	0.03
36%	73%	29%	29%	31%	20%	64%	41%	93%	48%	84%	97%	92%	82%	98%	74%

1215 is big, stout Cinch son out of W14. A full sibling to our high-selling bull in 2019. Lots of genetic potential in this guy.

48 STRA BLUE COLLAR 197

#4496947

GGP

BD	BW	WW	WR	Cat.	%	Dam's MPPA	Age
2/20/21	85	655	ET	1A	100%	88.0	9

RED U2 BLUE COLLAR 295E
- RED U-2 RECKONING 149A
- RED U-2 ANEXA 439A

LARSON FLO-MARIE 245-369
- LARSON SUN KING 016
- LARSON FLO-MARIE 369-18

ProS	HB	GM
109	78	31
32%	23%	58%

CED	BW	WW	YW	ADG	DMI	M	ME	HPG	CEM	ST	MARB	YG	CW	REA	FAT
13	-3.0	51	83	0.20	1.75	33	-6	11	9	16	0.47	0.09	19	0.05	0.03
51%	27%	80%	77%	69%	82%	2%	20%	43%	9%	50%	35%	71%	54%	61%	72%

197 is a super attractive Blue Collar son of Flo Marie. Low birthweight and keep all the females out of this guy.

49 STRA TOWNSHIP 159

#4495939

GGP

BD	BW	WW	WR	Cat.	%	Dam's MPPA	Age
2/17/21	84	753	103	1A	100%	101.0	2

RED U2 TOWNSHIP 17G
- RED MRLA RESOURCE 137E
- U2 BEAUTY 113Z

STRA LAURA 9168
- CRUMP FORERUNNER 6601
- STRA LAURA 708

ProS	HB	GM
116	61	55
22%	57%	12%

CED	BW	WW	YW	ADG	DMI	M	ME	HPG	CEM	ST	MARB	YG	CW	REA	FAT
10	0.1	76	129	0.33	0.92	26	2	8	6	14	0.31	0.18	36	0.10	0.04
86%	84%	5%	3%	2%	15%	45%	54%	95%	76%	71%	73%	97%	7%	49%	92%

159 is a tank of a Township son. Super big middle and out of a beautiful Forerunner daughter that goes back to 158w. Really good Township bull here. Bull is scurred.

50 STRA RED BOX 1205

#4501511

GGP

BD	BW	WW	WR	Cat.	%	Dam's MPPA	Age
2/19/21	90	682	ET	1A	100%	100.0	12

ProS	HB	GM
57	47	10
97%	82%	93%

MANN RED BOX 55C
- SLGN WIDELOAD 920W
- PELTON MISS AJA 0839U

NSFR MTX W14
- RED SIX MILE SAKIC 832S
- LMG MTX 3032

CED	BW	WW	YW	ADG	DMI	M	ME	HPG	CEM	ST	MARB	YG	CW	REA	FAT
15	-3.7	53	80	0.17	1.29	19	9	12	9	14	0.34	0.04	5	0.07	0.03
19%	17%	75%	81%	84%	39%	94%	88%	30%	18%	75%	65%	36%	94%	56%	75%

1205 is a fancy, easy-fleshing Red Box son out W14. A bull that will surely put a bunch of beautiful heifers back into your program.

51 STRA TOWNSHIP 180

#4495971

GGP

BD	BW	WW	WR	Cat.	%	Dam's MPPA	Age
2/18/21	82	682	93	1A	100%	98.0	4

ProS	HB	GM
120	81	39
18%	19%	39%

RED U2 TOWNSHIP 17G
- RED MRLA RESOURCE 137E
- U2 BEAUTY 113Z

STRA SADIE 771
- BIEBER DRIVEN C540
- JACOBSON SADIE R5067

CED	BW	WW	YW	ADG	DMI	M	ME	HPG	CEM	ST	MARB	YG	CW	REA	FAT
9	-1.0	55	87	0.20	0.83	26	3	11	6	17	0.37	0.06	19	0.11	0.02
92%	66%	69%	69%	67%	12%	37%	60%	43%	68%	31%	58%	49%	55%	46%	59%

180 is another dark cherry red Township son that is low birth but still has the growth.

52 STRA TOWNSHIP 1105

#4496957

GGP

BD	BW	WW	WR	Cat.	%	Dam's MPPA	Age
2/21/21	96	715	ET	1A	100%	104.0	8

ProS	HB	GM
80	44	36
79%	86%	44%

RED U2 TOWNSHIP 17G
- RED MRLA RESOURCE 137E
- U2 BEAUTY 113Z

STRA CHEREBAL 305
- LARSON SUN KING 016
- STRA MISS TRACKER 141

CED	BW	WW	YW	ADG	DMI	M	ME	HPG	CEM	ST	MARB	YG	CW	REA	FAT
9	0.7	60	96	0.22	1.48	32	-1	11	5	13	0.51	0.08	18	0.12	0.03
92%	90%	50%	51%	51%	57%	6%	34%	58%	81%	83%	27%	60%	59%	44%	79%

1105 is another Township out of Cherabel 305. I really don't think you can go wrong with any of these full brothers.

53 STRA BLUE COLLAR 1203

#4501513

GGP

BD	BW	WW	WR	Cat.	%	Dam's MPPA	Age
2/21/21	92	681	ET	1A	100%	100.0	10

ProS	HB	GM
101	82	19
44%	18%	81%

RED U2 BLUE COLLAR 295E
- RED U-2 RECKONING 149A
- RED U-2 ANEXA 439A

BIEBER DATELINE 308Y
- HUST CHIEF SEQUOYA R336
- BASIN ROSE 7127

CED	BW	WW	YW	ADG	DMI	M	ME	HPG	CEM	ST	MARB	YG	CW	REA	FAT
12	-1.3	67	105	0.24	1.71	32	-8	11	6	17	0.29	0.09	24	0.11	0.02
60%	59%	23%	30%	42%	78%	5%	13%	50%	70%	30%	78%	67%	36%	46%	66%

1203 is a Blue Collar out of 308Y. He is a low birth, calving ease option that will put a lot of good females back into your program.

54 STRA SUPREME 1150

#4495857

GGP

BD	BW	WW	WR	Cat.	%	Dam's MPPA	Age
3/2/21	80	722	98	1A	100%	102.0	3

ProS	HB	GM
75	64	10
86%	50%	92%

CRUMP SUPREME 7813
- PIE ONE OF A KIND 352
- MLK CRK SHEBA 048

STRA MARJA 802
- CRUMP FORERUNNER 6601
- STRA MISS OUTRIDER 228

CED	BW	WW	YW	ADG	DMI	M	ME	HPG	CEM	ST	MARB	YG	CW	REA	FAT
8	-0.4	80	127	0.29	2.40	32	20	14	5	18	0.36	0.12	22	0.02	0.03
95%	76%	2%	4%	11%	99%	5%	99%	10%	85%	20%	60%	82%	43%	68%	75%

1150 is dark cherry red, low birth weight Supreme son. He is out of a beautiful dark cherry Forerunner daughter.

55 STRA SENECA 1202

#4501495

GGP

BD	BW	WW	WR	Cat.	%	Dam's MPPA	Age
2/19/21	91	613	ET	1A	100%	100.0	12

ProS	HB	GM
118	110	8
20%	1%	95%

RREDS SENECA 731C
- BIEBER ROLLIN DEEP Y118
- RREDS ASTER 309A

BIEBER PRIMROSE 107W
- BASIN HOBO 0545
- BASIN PRIMROSE 24T9

CED	BW	WW	YW	ADG	DMI	M	ME	HPG	CEM	ST	MARB	YG	CW	REA	FAT
14	-3.9	64	99	0.22	1.68	25	1	9	8	24	0.25	0.08	16	0.11	0.03
25%	15%	35%	43%	54%	76%	47%	44%	83%	35%	1%	87%	63%	68%	46%	84%

1202 is a full sibling to the lead-off bull. Can't go wrong with 107W and Seneca. Should make a great heifer bull.

56 STRA CINCH 1208

#4501503

GGP

BD	BW	WW	WR	Cat.	%	Dam's MPPA	Age
2/21/21	98	667	ET	1A	100%	100.0	12

PIE CINCH 4126 — LSF SAGA 1040Y / TKP BONNE BEL 110

NSFR MTX W14 — RED SIX MILE SAKIC 832S / LMG MTX 3032

ProS	HB	GM
53	72	-19
98%	34%	99%

CED	BW	WW	YW	ADG	DMI	M	ME	HPG	CEM	ST	MARB	YG	CW	REA	FAT
15	-1.7	60	91	0.19	1.01	24	0	8	7	18	-0.09	-0.02	7	0.04	0.00
22%	52%	48%	61%	73%	20%	64%	41%	94%	39%	17%	99%	14%	92%	63%	18%

1208 is another Cinch son out of w14. Full sibling to the high-selling bull in 2019.

57 STRA CINCH 168

#4495925

GGP

BD	BW	WW	WR	Cat.	%	Dam's MPPA	Age
2/18/21	78	775	106	1A	100%	102.0	2

PIE CINCH 4126 — LSF SAGA 1040Y / TKP BONNE BEL 110

STRA MTX 966 — BIEBER DRIVEN C540 / STRA MTX 626

ProS	HB	GM
118	94	24
20%	7%	72%

CED	BW	WW	YW	ADG	DMI	M	ME	HPG	CEM	ST	MARB	YG	CW	REA	FAT
14	-2.8	66	107	0.26	1.55	28	2	12	8	20	0.34	0.19	22	-0.08	0.04
36%	31%	27%	26%	28%	64%	22%	54%	34%	37%	4%	65%	97%	41%	87%	94%

168 is an awesome heifer bull option off a beautiful Driven daughter. Low birth and lots of growth.

58 STRA RELENTLESS 126

#4495909

GGP

BD	BW	WW	WR	Cat.	%	Dam's MPPA	Age
2/14/21	62	703	96	1A	100%	98.0	2

STRA RELENTLESS — BIEBER DRIVEN C540 / STRA CHEREBAL 305

STRA LODI PRINCE 915 — STRA HERCULES 706 / STRA EPIC 192

ProS	HB	GM
112	77	35
27%	25%	49%

CED	BW	WW	YW	ADG	DMI	M	ME	HPG	CEM	ST	MARB	YG	CW	REA	FAT
17	-5.5	53	84	0.20	1.44	31	5	12	11	17	0.59	0.12	13	-0.15	0.02
5%	4%	76%	75%	70%	52%	6%	72%	39%	1%	31%	15%	83%	77%	94%	64%

126 is another sleep-all-night heifer bull option from Relentless.

59 STRA FORERUNNER 1132

#4495861

GGP

BD	BW	WW	WR	Cat.	%	Dam's MPPA	Age
2/24/21	78	713	97	1A	100%	102.0	3

CRUMP FORERUNNER 6601 — CRUMP PACESETTER 491 / MDM SUSIE 133-9

STRA PRIMROSE 8149 — CRUMP FORERUNNER 6601 / STRA PRIMROSE 395

ProS	HB	GM
130	87	43
10%	12%	29%

CED	BW	WW	YW	ADG	DMI	M	ME	HPG	CEM	ST	MARB	YG	CW	REA	FAT
16	-3.5	65	108	0.27	1.88	29	9	9	10	20	0.56	0.13	25	-0.02	0.02
12%	20%	31%	24%	19%	89%	16%	87%	81%	7%	4%	19%	87%	31%	78%	64%

1132 is a Forerunner son that would be an excellent heifer bull option and has a really balanced set of EPDs.

60 STRA SUPREME 1153

#4495821

GGP

BD	BW	WW	WR	Cat.	%	Dam's MPPA	Age
3/5/21	78	668	91	1A	100%	97.0	4

CRUMP SUPREME 7813 — PIE ONE OF A KIND 352 / MLK CRK SHEBA 048

STRA HEATHER BLOOM 759 — ROUSE EPITOME A33 / STRA MISS PACKER 220

ProS	HB	GM
103	49	53
41%	78%	14%

CED	BW	WW	YW	ADG	DMI	M	ME	HPG	CEM	ST	MARB	YG	CW	REA	FAT
8	1.2	79	131	0.32	2.11	28	17	16	5	14	0.29	0.00	55	0.71	0.01
94%	94%	3%	2%	3%	97%	23%	99%	4%	81%	69%	78%	18%	1%	1%	42%

1153 is a low birth, stout-made Supreme son. He is big middled and out of a great Epitome daughter. Really like this bull.

61 STRA FORERUNNER 1141

#4495881

GGP

BD	BW	WW	WR	Cat.	%	Dam's MPPA	Age
2/26/21	88	776	106	1A	100%	103.0	3

CRUMP FORERUNNER 6601 — CRUMP PACESETTER 491 / MDM SUSIE 133-9

STRA COLLEEN 815 — BIEBER DRIVEN C540 / HRR COLLEEN 429

ProS	HB	GM
169	111	59
1%	1%	9%

CED	BW	WW	YW	ADG	DMI	M	ME	HPG	CEM	ST	MARB	YG	CW	REA	FAT
13	-0.5	76	127	0.32	1.78	29	7	10	9	23	0.57	-0.01	31	0.30	0.00
42%	75%	5%	4%	4%	83%	16%	79%	78%	11%	1%	17%	16%	15%	14%	14%

1141 is a dark cherry red Forerunner son out an awesome Driven daughter. He has a 106 WW ratio.

62 STRA GENERAL 130

#4495887

GGP

BD	BW	WW	WR	Cat.	%	Dam's MPPA	Age
2/15/21	88	803	110	1A	100%	100.0	3

STRA GENERAL 882 | PIE ONE OF A KIND 352 / BIEBER PRIMROSE 107W

STRA MTX 846 | BIEBER HARD DRIVE Y120 / NSFR MTX W14

ProS	HB	GM
113	66	47
25%	46%	22%

CED	BW	WW	YW	ADG	DMI	M	ME	HPG	CEM	ST	MARB	YG	CW	REA	FAT
11	-0.4	80	130	0.31	1.50	25	7	14	7	15	0.43	0.00	28	0.32	0.01
77%	76%	2%	3%	5%	60%	46%	82%	12%	55%	59%	43%	20%	21%	12%	32%

130 is a real stout General son out of a beautiful Hard Drive daughter. Lots of growth in this guy, weaning over 800.

63 STRA GENERAL 108

#4495867

GGP

BD	BW	WW	WR	Cat.	%	Dam's MPPA	Age
2/12/21	80	701	96	1A	100%	97.0	3

STRA GENERAL 882 | PIE ONE OF A KIND 352 / BIEBER PRIMROSE 107W

STRA CHERABEL 8139 | BIEBER DRIVEN C540 / STRA CHERABEL 556 ET

ProS	HB	GM
101	87	14
45%	12%	89%

CED	BW	WW	YW	ADG	DMI	M	ME	HPG	CEM	ST	MARB	YG	CW	REA	FAT
12	-2.0	78	121	0.27	1.88	25	7	15	10	16	0.18	0.08	31	0.30	0.03
55%	46%	3%	7%	21%	89%	54%	80%	5%	8%	39%	95%	60%	14%	14%	81%

108 is a low birth General son out of a really good Driven daughter. -2 BW to 121 YW spread. He will add some pounds.

64 STRA MITIGATOR 1161

#4495807

GGP

BD	BW	WW	WR	Cat.	%	Dam's MPPA	Age
3/10/21	83	790	108	1A	100%	107.0	5

STRA MITIGATOR 8164 | BIEBER LB MITIGATOR C314 / BIEBER DATELINE 308Y

CER MS. CONQUEST 623D | HXC CONQUEST 4405P / KKC MS 37U

ProS	HB	GM
79	55	24
81%	69%	71%

CED	BW	WW	YW	ADG	DMI	M	ME	HPG	CEM	ST	MARB	YG	CW	REA	FAT
10	-1.3	68	109	0.26	1.70	32	8	10	6	16	0.32	-0.03	18	0.28	0.01
79%	59%	20%	22%	27%	77%	5%	85%	60%	61%	49%	70%	12%	57%	16%	34%

1161 is a big stout Mitigator son. Mitigator is a son we raised out of the 308Y that is used to clean up cows along side Supreme. Real good bull weaning off just under 800 pounds.

65 STRA BLUE COLLAR 1126

#4496941

GGP

BD	BW	WW	WR	Cat.	%	Dam's MPPA	Age
2/23/21	93	661	ET	1A	100%	88.0	9

RED U2 BLUE COLLAR 295E | RED U-2 RECKONING 149A / RED U-2 ANEXA 439A

LARSON FLO-MARIE 245-369 | LARSON SUN KING 016 / LARSON FLO-MARIE 369-18

ProS	HB	GM
135	101	34
7%	4%	51%

CED	BW	WW	YW	ADG	DMI	M	ME	HPG	CEM	ST	MARB	YG	CW	REA	FAT
12	-1.7	57	95	0.23	1.75	33	-6	13	9	19	0.42	0.01	20	0.15	0.00
58%	52%	60%	53%	44%	82%	2%	20%	18%	13%	12%	45%	24%	51%	37%	24%

1126 is another real good Blue Collar out of Flo Marie. Don't overlook this guy because his weaning weight is less. It is most likely due to the recipient cow and it didn't show this bulls full potential.

66 STRA BLUE COLLAR 1129

#4495801

GGP

BD	BW	WW	WR	Cat.	%	Dam's MPPA	Age
2/24/21	92	738	101	1A	100%	101.0	5

RED U2 BLUE COLLAR 295E | RED U-2 RECKONING 149A / RED U-2 ANEXA 439A

STRA CHERABEL 683 | ANDRAS NEW DIRECTION R240 / PFFR CHERABEL 227

ProS	HB	GM
122	91	31
16%	9%	57%

CED	BW	WW	YW	ADG	DMI	M	ME	HPG	CEM	ST	MARB	YG	CW	REA	FAT
10	-0.5	60	97	0.23	1.75	31	-9	12	7	17	0.44	0.22	27	0.00	0.06
80%	75%	50%	47%	43%	82%	7%	12%	38%	39%	24%	41%	99%	25%	72%	99%

1129 is another really good Blue Collar son that is super dark red out of a great Cherabel daughter. Good bull choice here.

67 STRA BLUE COLLAR 1114

#4496937

GGP

BD	BW	WW	WR	Cat.	%	Dam's MPPA	Age
2/21/21	93	692	ET	1A	100%	88.0	9

RED U2 BLUE COLLAR 295E
- RED U-2 RECKONING 149A
- RED U-2 ANEXA 439A

LARSON FLO-MARIE 245-369
- LARSON SUN KING 016
- LARSON FLO-MARIE 369-18

ProS	HB	GM
120	78	42
18%	24%	32%

CED	BW	WW	YW	ADG	DMI	M	ME	HPG	CEM	ST	MARB	YG	CW	REA	FAT
11	-1.7	54	93	0.25	1.75	33	-6	12	8	16	0.38	0.06	28	0.25	0.03
77%	52%	73%	57%	34%	82%	2%	20%	28%	22%	51%	55%	54%	21%	20%	70%

1114 is another Blue Collar Flo Marie son. You can't go wrong with any of these full brothers.

68 STRA CINCH 154

#4496965

GGP

BD	BW	WW	WR	Cat.	%	Dam's MPPA	Age
2/17/21	96	697	ET	1A	100%	88.0	9

PIE CINCH 4126
- LSF SAGA 1040Y
- TKP BONNE BEL 110

LARSON FLO-MARIE 245-369
- LARSON SUN KING 016
- LARSON FLO-MARIE 369-18

ProS	HB	GM
51	70	-19
98%	39%	99%

CED	BW	WW	YW	ADG	DMI	M	ME	HPG	CEM	ST	MARB	YG	CW	REA	FAT
15	-5.5	50	76	0.16	1.61	28	4	10	9	18	0.08	0.07	5	-0.12	0.02
18%	4%	82%	85%	86%	70%	20%	66%	77%	19%	22%	99%	58%	94%	92%	56%

154 is a big, stout Cinch son out of Flo Marie. Be sure to find him sale day. He won't disappoint.

69 STRA SUPREME 1118

#4495907

GGP

BD	BW	WW	WR	Cat.	%	Dam's MPPA	Age
2/21/21	67	667	TW	1A	100%	99.0	3

CRUMP SUPREME 7813
- PIE ONE OF A KIND 352
- MLK CRK SHEBA 048

STRA COLLEEN 879
- BIEBER ROLLIN DEEP Y118
- HRR COLLEEN 429

ProS	HB	GM
90	62	28
63%	54%	64%

CED	BW	WW	YW	ADG	DMI	M	ME	HPG	CEM	ST	MARB	YG	CW	REA	FAT
7	1.1	85	139	0.34	2.37	32	18	15	5	17	0.42	0.05	25	0.14	0.01
97%	93%	1%	1%	2%	99%	4%	99%	8%	80%	37%	45%	45%	30%	40%	37%

1118 is a twin brother to lot 23. He is another powerful Supreme son that will surely add the pounds on.

70 STRA COPENHAGEN 189

#4496931

GGP

BD	BW	WW	WR	Cat.	%	Dam's MPPA	Age
2/19/21	87	693	ET	1A	100%	88.0	9

RED MINBURN COPENHAGEN 3Y
- RED RMJ REDMAN 1T
- MINBURN MAY 112M

LARSON FLO-MARIE 245-369
- LARSON SUN KING 016
- LARSON FLO-MARIE 369-18

ProS	HB	GM
110	91	19
31%	9%	82%

CED	BW	WW	YW	ADG	DMI	M	ME	HPG	CEM	ST	MARB	YG	CW	REA	FAT
14	-3.5	53	84	0.20	1.62	27	-7	12	9	18	0.30	0.06	18	0.07	0.02
25%	20%	75%	74%	71%	71%	30%	16%	34%	14%	23%	77%	49%	57%	56%	49%

189 is a Copenhagen 3y son out of Flo Marie. The full sibling sisters to this bull are some of the best in the replacement pen.

71 STRA TOWNSHIP 182

#4495913

GGP

BD	BW	WW	WR	Cat.	%	Dam's MPPA	Age
2/18/21	79	696	95	1A	100%	98.0	2

RED U2 TOWNSHIP 17G
- RED MRLA RESOURCE 137E
- U2 BEAUTY 113Z

STRA PRIMROSE 935
- RREDS SENECA 731C
- STRA PRIMROSE 395

ProS	HB	GM
85	50	35
72%	77%	48%

CED	BW	WW	YW	ADG	DMI	M	ME	HPG	CEM	ST	MARB	YG	CW	REA	FAT
9	-0.5	57	88	0.19	0.81	23	2	9	5	13	0.27	0.06	26	0.34	0.04
93%	75%	61%	67%	72%	11%	68%	53%	88%	86%	79%	83%	50%	29%	10%	91%

182 is a really good, low birth Township son out of a first-calf heifer. Should work well on heifers.

72 STRA TOWNSHIP 196

#4495733

GGP

BD	BW	WW	WR	Cat.	%	Dam's MPPA	Age
2/20/21	83	661	90	1A	100%	100.0	8

RED U2 TOWNSHIP 17G
- RED MRLA RESOURCE 137E
- U2 BEAUTY 113Z

STRA SURPRISE 379
- BAR R IRON MAN 806
- BIEBER SURPRISE 9673

ProS	HB	GM
74	57	17
87%	64%	85%

CED	BW	WW	YW	ADG	DMI	M	ME	HPG	CEM	ST	MARB	YG	CW	REA	FAT
13	-0.8	45	75	0.19	0.66	27	6	6	6	16	0.27	0.06	0	-0.06	0.03
51%	69%	90%	86%	77%	7%	34%	75%	98%	70%	38%	83%	52%	98%	84%	79%

196 is another low birth Township son that we feel would work on heifers.

PROFIT. REPEAT.

Generate repeated profits with the industry's most-favored female.

Independent research from a decade of data collection showed Red Angus-sired heifers commanded $66/head more than females of other breed types. That's nearly $5,300 on a single load of replacement heifers to boost profits on your operation.

Visit RedAngus.org for details on the industry's most-favored female.

RED ANGUS
RANCH TESTED. RANCHER TRUSTED.

RREDS BLUEPRINT H001

RREDS Blue Print is the $55,000 bull we purchased from Rhodes Red Angus last winter. These will be the first calves out of him this spring. We are truly excited about this bull and what he will do for our program. Co-owned with Nordlund Stock Farm and Cutting Edge Ranch. Semen available through Pure Beef Genetics.

TAC DRIFTER H10

TAC DRIFTER H10 is a $19,000 son we purchased this spring from TA Cattle. We purchased him for our heifers. We feel he is going to be a true calving-ease and female-sire. We are excited to see his first calves. Co-owned with Rhodes Red Angus.

STRA ADMIRAL 0150

STRA ADMIRAL 0150 was our $27,500 high seller to Kenner Simmentals. We sampled this bull heavily this last spring and we are excited to see the calves out of him. He is a true outlier for calving ease and growth. Semen available through Kenner Simmentals.

STRA RELENTLESS

STRA Relentless sold to ST Genetics in 2019. He continues to be a true calving-ease sire. This is a bull we take great pride in and will leave a mark on our program for years to come with his daughters. Semen available through ST Genetics.

73 STRA FLO MARIE 069

#4330393

GGP

BD	BW	WW	WR	Cat.	%	Dam's MPPA	Age
2/21/20	85	649	ET	1A	100%	88.0	8

BIEBER HARD DRIVE Y120
- LACY GOLD BAR 8123
- BIEBER LAURA 158W

LARSON FLO-MARIE 245-369
- LARSON SUN KING 016
- LARSON FLO-MARIE 369-18

ProS	HB	GM
116	77	39
22%	25%	38%

CED	BW	WW	YW	ADG	DMI	M	ME	HPG	CEM	ST	MARB	YG	CW	REA	FAT
15	-3.5	65	101	0.22	1.67	27	11	16	8	17	0.46	0.02	30	0.36	0.02
21%	20%	28%	39%	55%	75%	29%	94%	4%	29%	27%	37%	29%	18%	9%	61%

069 is a bred heifer that slipped through our calving window, and we are truly heartbroken. She is a Hard Drive out of our Flo Marie donor. She has been a favorite of mine since birth. She truly is one right off the very top of our bred heifers and a true genetic breeding piece. Sells bull bred to TAC Drifter H10. Due 4-25-2022

74 STRA COPPER 056

#4330953

GGP

BD	BW	WW	WR	Cat.	%	Dam's MPPA	Age
2/21/20	83	623	103	1A	100%	97.0	4

CRUMP SUPREME 7813
- PIE ONE OF A KIND 352
- MLK CRK SHEBA 048

STRA COPPER 682
- BIEBER ROLLIN DEEP Y118
- MISS BHR COPPER D 981

ProS	HB	GM
101	68	34
44%	43%	51%

CED	BW	WW	YW	ADG	DMI	M	ME	HPG	CEM	ST	MARB	YG	CW	REA	FAT
8	0.0	83	128	0.28	2.20	28	13	12	6	18	0.43	0.09	38	0.29	0.02
95%	82%	1%	3%	14%	98%	23%	97%	29%	76%	23%	43%	68%	5%	15%	68%

056 is a beautiful Supreme daughter out of a beautiful Rolling Deep daughter. A standout in the pen and sells bull bred Relentless. Due 3-14-2022

75 STRA SURPRISE 002

#4331067

GGP

BD	BW	WW	WR	Cat.	%	Dam's MPPA	Age
2/13/20	61	567	93	1A	100%	96.0	2

STRA RELENTLESS
- BIEBER DRIVEN C540
- STRA CHEREBAL 305

STRA SURPRISE 857
- STRA TRENDING 618
- STRA SURPRISE 379

ProS	HB	GM
125	90	36
13%	10%	46%

CED	BW	WW	YW	ADG	DMI	M	ME	HPG	CEM	ST	MARB	YG	CW	REA	FAT
18	-5.8	48	73	0.16	1.34	30	6	13	11	19	0.59	0.07	14	0.09	0.03
4%	3%	87%	88%	88%	43%	11%	74%	18%	2%	10%	15%	58%	74%	52%	81%

002 is a beautiful dark cherry red Relentless daughter. She is dropping a perfect udder as well. Sells AI Bred to the $55,000 RREDS Blue Print. Due 2-23-2022

76 STRA MTX 003

#4331111

GGP

BD	BW	WW	WR	Cat.	%	Dam's MPPA	Age
2/14/20	64	590	97	1A	100%	94.0	2

RREDS SENECA 731C
- BIEBER ROLLIN DEEP Y118
- RREDS ASTER 309A

STRA MTX 884
- BIEBER HARD DRIVE Y120
- NSFR MTX W14

ProS	HB	GM
86	58	28
70%	62%	65%

CED	BW	WW	YW	ADG	DMI	M	ME	HPG	CEM	ST	MARB	YG	CW	REA	FAT
14	-3.4	70	111	0.25	1.50	20	5	11	6	16	0.31	0.09	26	0.29	0.04
32%	21%	15%	19%	29%	59%	88%	69%	53%	62%	51%	73%	66%	29%	15%	94%

003 is a super easy-fleshing Seneca daughter out of Hard Drive. She sells AI bred to our high-selling bull in 2021, STRA Admiral 0150. Due 2-23-2022

77 STRA CHERABEL 084

#4331015

GGP

BD	BW	WW	WR	Cat.	%	Dam's MPPA	Age
2/23/20	74	596	98	1A	100%	98.0	3

BIEBER DRIVEN C540
BIEBER HARD DRIVE Y120
BIEBER JOAN 309Y

STRA CHEREBAL 7154
ROUSE EPITOME A33
STRA CHEREBAL 305

ProS	HB	GM
138	78	60
6%	23%	8%

CED	BW	WW	YW	ADG	DMI	M	ME	HPG	CEM	ST	MARB	YG	CW	REA	FAT
13	-3.1	67	108	0.25	1.55	28	8	16	9	16	0.64	0.10	35	0.29	0.03
45%	25%	23%	24%	29%	64%	21%	85%	3%	16%	48%	10%	74%	8%	15%	84%

084 is an awesome Driven daughter. Maternal granddam is the dam of Relentless. Sells AI bred to Blue Print or bull bred to TAC Drifter H10 based on her ultrasound date. Due 3-1-2022

78 STRA LAURA 0171

#4331029

GGP

BD	BW	WW	WR	Cat.	%	Dam's MPPA	Age
3/27/20	84	632	104	1A	100%	101.0	3

BIEBER FEDERALIST B543
ANDRAS FUSION R236
BASIN PRIMROSE 0T43

STRA LAURA 714
BIEBER ROLLIN DEEP Y118
BIEBER LAURA 158W

ProS	HB	GM
129	62	67
10%	54%	4%

CED	BW	WW	YW	ADG	DMI	M	ME	HPG	CEM	ST	MARB	YG	CW	REA	FAT
12	-0.1	65	106	0.25	1.68	30	4	10	8	15	0.77	0.16	37	0.13	0.03
66%	81%	29%	28%	29%	76%	13%	64%	67%	22%	58%	3%	93%	6%	42%	82%

0171 is a beautiful Federalist daughter out of a Rolling Deep Laura 158W daughter. This bred heifer is a tough one to let go. Federalist daughters have been tremendous cows. Sells AI Bred to STRA Admiral 0150. Due 2-23-2022

79 STRA LAURA 026

#4330399

GGP

BD	BW	WW	WR	Cat.	%	Dam's MPPA	Age
2/17/20	84	550	ET	1A	100%	111.0	11

STRA HERCULES 706
BIEBER SPARTACUS A193
BIEBER BELGA 345X

BIEBER LAURA 158W
LJC MISSION STATEMENT P27
BASIN LAURA 5301

ProS	HB	GM
127	70	57
12%	37%	11%

CED	BW	WW	YW	ADG	DMI	M	ME	HPG	CEM	ST	MARB	YG	CW	REA	FAT
16	-3.7	54	91	0.23	1.75	27	5	20	9	13	0.64	0.12	31	0.12	0.03
14%	17%	71%	60%	44%	81%	29%	68%	1%	16%	80%	10%	82%	15%	44%	74%

026 is another outstanding heifer that slipped through our calving window. A direct daughter of the Laura 158w. Opportunity to buy a great one here. Sells bull bred to TAC Drifter H10. Due 4-25-2022

80 STRA ABIGAIL 064

#4330901

GGP

BD	BW	WW	WR	Cat.	%	Dam's MPPA	Age
2/21/20	79	648	107	1A	100%	104.0	6

RREDS SENECA 731C
BIEBER ROLLIN DEEP Y118
RREDS ASTER 309A

KUHN'S ABIGAIL B039
LARSON JUBILEE 155
KUHN'S BIRMINGHAM FOREST

ProS	HB	GM
62	54	8
95%	70%	95%

CED	BW	WW	YW	ADG	DMI	M	ME	HPG	CEM	ST	MARB	YG	CW	REA	FAT
14	-2.6	68	106	0.24	1.81	27	1	10	7	14	0.12	0.12	29	0.26	0.05
29%	33%	21%	27%	38%	85%	28%	44%	61%	39%	75%	98%	82%	19%	18%	96%

064 is a beautiful, easy fleshing Seneca daughter. Should make an awesome cow. Sells bull bred to TAC Drifter H10. Due 4-18-2022

81 STRA DATELINE 093

#4330421

GGP

BD	BW	WW	WR	Cat.	%	Dam's MPPA	Age
2/23/20	80	623	ET	1A	100%	100.0	9

BIEBER ROLLIN DEEP Y118
BIEBER ROOSEVELT W384
BIEBER TILLY 399W

BIEBER DATELINE 308Y
HUST CHIEF SEQUOYA R336
BASIN ROSE 7127

ProS	HB	GM
93	66	27
59%	46%	66%

CED	BW	WW	YW	ADG	DMI	M	ME	HPG	CEM	ST	MARB	YG	CW	REA	FAT
12	-1.7	72	114	0.27	1.97	28	6	11	5	17	0.34	0.12	31	0.27	0.04
52%	52%	11%	14%	22%	93%	23%	75%	49%	81%	27%	65%	82%	14%	17%	94%

093 is a direct daughter of Bieber Rolling Deep and out of Dateline 308y, the dam of Bieber Atomic. Should make an awesome cow. Sells bull bred to TAC Drifter H10. 4-10-2022

82 STRA FLO MARIE 0185

#4534007

BD	BW	WW	WR	Cat.	%	Dam's MPPA	Age
2/14/20	83	632	ET	1A	100%	88.0	8

GGP

ProS	HB	GM
86	55	31
70%	69%	56%

CRUMP SUPREME 7813 | PIE ONE OF A KIND 352 / MLK CRK SHEBA 048

LARSON FLO-MARIE 245-369 | LARSON SUN KING 016 / LARSON FLO-MARIE 369-18

CED	BW	WW	YW	ADG	DMI	M	ME	HPG	CEM	ST	MARB	YG	CW	REA	FAT
9	0.2	85	138	0.33	2.32	33	20	16	6	15	0.44	0.10	31	0.09	0.02
92%	86%	1%	1%	3%	99%	3%	99%	3%	66%	62%	41%	76%	15%	52%	50%

0185 is a tank of a Supreme daughter out of Flo Marie. Another great one that just slipped outside our calving window. Sells bull bred to STRA Relentless. Due 4-25-2022

83 STRA SUN GAL 0106

#4331045

BD	BW	WW	WR	Cat.	%	Dam's MPPA	Age
2/25/20	98	656	108	1A	100%	102.0	3

GGP

ProS	HB	GM
133	77	55
8%	25%	11%

BIEBER DRIVEN C540 | BIEBER HARD DRIVE Y120 / BIEBER JOAN 309Y

LEWIS SUN GAL 726 | BECKTON EPIC R397 K / LEWIS SUN GAL 219

CED	BW	WW	YW	ADG	DMI	M	ME	HPG	CEM	ST	MARB	YG	CW	REA	FAT
6	2.2	81	127	0.29	1.79	26	8	15	5	17	0.53	0.05	41	0.47	0.03
99%	98%	2%	4%	10%	84%	44%	84%	5%	83%	27%	23%	45%	3%	3%	74%

0106 is a big Driven daughter with loads of potential. The Driven daughters have been great cows for us. She sells AI bred to RREDS Blue Print. Due 2-23-2022

84 STRA RACHLE 0109

#4330877

BD	BW	WW	WR	Cat.	%	Dam's MPPA	Age
2/26/20	74	564	93	1A	100%	98.0	7

GGP

ProS	HB	GM
72	56	17
89%	68%	85%

RREDS SENECA 731C | BIEBER ROLLIN DEEP Y118 / RREDS ASTER 309A

STRA RAMBO RACHLE 339 | LJC MISSION STATEMENT P27 / RRHR MISS RAMBO 717

CED	BW	WW	YW	ADG	DMI	M	ME	HPG	CEM	ST	MARB	YG	CW	REA	FAT
13	-2.9	60	95	0.22	1.60	24	3	10	6	16	0.23	0.06	21	0.26	0.04
51%	29%	51%	52%	53%	69%	60%	61%	76%	62%	50%	90%	50%	48%	18%	89%

0109 is another easy-fleshing Seneca daughter. Sells bull bred to STRA Relentless. 3-25-2022

85 STRA TAMARACK 054

#4330915

BD	BW	WW	WR	Cat.	%	Dam's MPPA	Age
2/20/20	84	625	103	1A	100%	99.0	6

GGP

ProS	HB	GM
105	82	23
38%	18%	75%

STRA HERCULES 706 | BIEBER SPARTACUS A193 / BIEBER BELGA 345X

STRA TAMARACK 444 | BIEBER H HUGHES W109 / STRA FANCY MAKER 115

CED	BW	WW	YW	ADG	DMI	M	ME	HPG	CEM	ST	MARB	YG	CW	REA	FAT
15	-2.5	64	103	0.24	1.84	26	6	13	10	17	0.29	0.11	27	0.08	0.03
21%	36%	35%	35%	36%	87%	38%	74%	17%	5%	32%	78%	79%	26%	54%	70%

054 is a real fancy Hercules daughter that was always a favorite of mine. She sells bull bred to STRA Relentless. Due 4-1-2022

86 STRA QUEEN 044

#4330951

BD	BW	WW	WR	Cat.	%	Dam's MPPA	Age
2/20/20	96	634	104	1A	100%	98.0	4

GGP

ProS	HB	GM
81	53	29
78%	73%	63%

CRUMP SUPREME 7813 | PIE ONE OF A KIND 352 / MLK CRK SHEBA 048

NSFR QUEEN D8 | LSF SAGA 1040Y / NSFR MISS RED RANGER S57

CED	BW	WW	YW	ADG	DMI	M	ME	HPG	CEM	ST	MARB	YG	CW	REA	FAT
6	1.7	86	135	0.31	2.06	31	15	14	3	16	0.31	0.10	37	0.23	0.02
99%	96%	1%	1%	5%	96%	8%	98%	11%	97%	44%	73%	73%	6%	23%	64%

044 is powerful, long-bodied Supreme daughter. Sells bull bred to STRA Relentless. Due 4-15-2022

87 STRA COLLEEN 028

#4331119

BD	BW	WW	WR	Cat.	%	Dam's MPPA	Age
2/17/20	65	593	98	1A	100%	99.0	2

GGP

ProS	HB	GM
143	89	54
4%	10%	13%

STRA RELENTLESS | BIEBER DRIVEN C540 / STRA CHEREBAL 305

STRA COLLEEN 879 | BIEBER ROLLIN DEEP Y118 / HRR COLLEEN 429

CED	BW	WW	YW	ADG	DMI	M	ME	HPG	CEM	ST	MARB	YG	CW	REA	FAT
16	-4.8	55	90	0.22	1.51	31	4	13	11	18	0.68	0.06	22	0.20	0.03
13%	7%	68%	64%	57%	60%	7%	65%	19%	2%	19%	6%	54%	41%	28%	75%

028 is another great, moderate-framed Relentless heifer out of a great Rolling Deep daughter. Sells AI bred to TAC Drifter H10. Due 2-23-2020

88 STRA CHERABEL 0119

#4331017

GGP

BD	BW	WW	WR	Cat.	%	Dam's MPPA	Age
3/1/20	75	647	107	1A	100%	100.0	3

ProS	HB	GM
136	103	33
7%	3%	52%

STRA EPITOME 7159 — ROUSE EPITOME A33 / STRA BANDITO 423

STRA CHEREBAL 7155 — BIEBER DRIVEN C540 / STRA CHERABEL 334

CED	BW	WW	YW	ADG	DMI	M	ME	HPG	CEM	ST	MARB	YG	CW	REA	FAT
12	-2.3	74	113	0.25	1.78	26	5	14	9	20	0.42	0.07	32	0.35	0.04
58%	40%	7%	15%	35%	83%	43%	73%	13%	9%	6%	45%	59%	13%	9%	87%

0119 is a beautiful dark cherry red bred heifer. She is out of an Epitome son we raised and used to clean up cows. A great heifer here. Sells bull bred to STRA Relentless. Due 4-25-2022

89 STRA YOD 055

#4330849

GGP

BD	BW	WW	WR	Cat.	%	Dam's MPPA	Age
2/21/20	84	599	99	1A	100%	96.0	9

ProS	HB	GM
63	62	1
95%	55%	98%

RREDS SENECA 731C — BIEBER ROLLIN DEEP Y118 / RREDS ASTER 309A

STRA MISS KING 116 — 5L NORSEMAN KING 2291 / BAR R MISS LARS 508

CED	BW	WW	YW	ADG	DMI	M	ME	HPG	CEM	ST	MARB	YG	CW	REA	FAT
11	-1.5	59	94	0.22	1.56	22	-1	11	5	16	0.17	0.02	9	0.18	0.03
74%	56%	52%	55%	58%	65%	80%	36%	48%	83%	47%	96%	29%	87%	32%	79%

055 is a great Seneca daughter out of an 11-year-old Norseman King daughter that is still in the herd. Sells bull bred to TAC Drifter H10. Due 4-5-2022

90 STRA RAMBLER 076

#4330883

GGP

BD	BW	WW	WR	Cat.	%	Dam's MPPA	Age
2/22/20	92	687	113	1B	99.9%	100.0	7

ProS	HB	GM
103	71	32
41%	36%	54%

STRA GENERAL 882 — PIE ONE OF A KIND 352 / BIEBER PRIMROSE 107W

STRA RAMBLER 317 — MESSMER PACKER S008 / STRA MISS KING 105

CED	BW	WW	YW	ADG	DMI	M	ME	HPG	CEM	ST	MARB	YG	CW	REA	FAT
10	-0.1	80	128	0.30	1.84	26	9	12	8	16	0.28	0.01	33	0.43	0.02
84%	81%	2%	3%	7%	87%	45%	88%	38%	27%	41%	80%	23%	12%	5%	56%

076 is an absolute beautiful General daughter. Sells bull bred to STRA Relentless. Due 4-18-2022

91 STRA LAURA 089

#4331117

GGP

BD	BW	WW	WR	Cat.	%	Dam's MPPA	Age
2/23/20	78	607	100	1A	100%	105.0	2

ProS	HB	GM
116	72	44
22%	34%	28%

STRA GENERAL 882 — PIE ONE OF A KIND 352 / BIEBER PRIMROSE 107W

STRA LAURA 8100 — PIE JUST RIGHT 540 / BIEBER LAURA 158W

CED	BW	WW	YW	ADG	DMI	M	ME	HPG	CEM	ST	MARB	YG	CW	REA	FAT
13	-1.3	74	122	0.30	1.85	27	5	13	9	15	0.39	0.05	33	0.24	0.01
46%	59%	8%	6%	7%	88%	30%	72%	18%	14%	58%	53%	42%	10%	21%	30%

089 is a General daughter out of real good Just Right Laura daughter. Sells AI Bred to RREDS Blue Print. Due 2-23-2022

92 STRA COLLEEN 085

#4330971

GGP

BD	BW	WW	WR	Cat.	%	Dam's MPPA	Age
2/23/20	82	612	109	1A	100%	102.0	4

ProS	HB	GM
111	76	35
29%	27%	48%

STRA HERCULES 706 — BIEBER SPARTACUS A193 / BIEBER BELGA 345X

STRA COLLEEN 602 — BIEBER ROLLIN DEEP Y118 / HRR COLLEEN 429

CED	BW	WW	YW	ADG	DMI	M	ME	HPG	CEM	ST	MARB	YG	CW	REA	FAT
14	-2.0	60	101	0.25	1.99	29	8	13	9	17	0.41	0.06	26	0.25	0.03
27%	46%	48%	39%	31%	94%	17%	83%	25%	19%	24%	48%	51%	27%	20%	72%

085 is another good Hercules daughter out of a beautiful Rolling Deep daughter. Sells bull bred to STRA Relentless. Due 3-15-2022

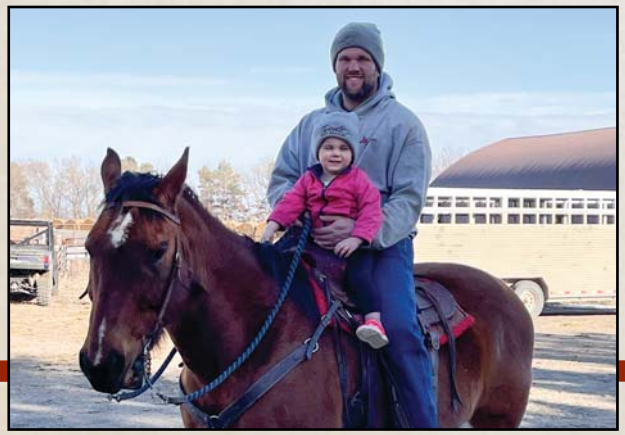

93 STRA EPIC 015

#4331059

GGP

BD	BW	WW	WR	Cat.	%	Dam's MPPA	Age
2/17/20	77	634	104	1A	100%	102.0	2

ProS	HB	GM
112	75	37
27%	28%	43%

STRA GENERAL 882 — PIE ONE OF A KIND 352 / BIEBER PRIMROSE 107W

STRA EPIC 807 — CRUMP FORERUNNER 6601 / STRA EPIC 192

CED	BW	WW	YW	ADG	DMI	M	ME	HPG	CEM	ST	MARB	YG	CW	REA	FAT
13	-1.3	78	129	0.32	1.97	28	9	11	9	17	0.34	0.13	35	0.17	0.03
48%	59%	4%	3%	3%	93%	21%	88%	44%	13%	34%	65%	85%	8%	33%	75%

015 is a General daughter that goes back to a great Milk Creek Epic daughter. Sells bull bred to STRA Relentless. Due 4-25-2022

94 53 COMMERCIAL OPEN HEIFERS

Once again, we are selling an elite group of Red Angus sired females. These heifers were hand picked out of a group of 150 heifers. These heifers are all sired by Twedt Red Angus bulls. They were selected for uniformity, disposition, size, and phenotype. It would be very tough to find a nicer set of heifers than these. They are going to make some excellent cows. The heifers were weaned the middle of Oct. They received shots in spring and fall. They were bangs vaccinated and are guaranteed open and breedable. The heifers sell in numerical order from 001-053. The buyer must take a minimum of 5 head.

Feel free to call for more information and a complete health record. 701-388-4035

PROFIT. REPEAT.

Generate repeated profits with Red Angus bulls.

Year after year, despite unpredictable market conditions, cattle producers see increased ROI on their Red Angus-sired calves that excel both in the yard and on the rail. Increase your profit potential with Red Angus genetics and experience the Red Angus advantage.

Visit RedAngus.org for details on Red Angus marketing programs.

RED ANGUS

RANCH TESTED. RANCHER TRUSTED.

Red Angus Guide to EPDS and Indexes

ProS ... Profitability and Sustainability is an all-purpose index that predicts average economic differences in all segments in the beef supply chain. This index is a combination of the breeding objectives modeled in the HerdBuilder and GridMaster selection indexes. In this index, replacement heifers are retained from within the herd and all remaining progeny are fed out to slaughter and sold on a quality-based grid. Traits included in this index include calving ease, growth, HPG, STAY, Mature Weight, Dry Matter Intake and carcass traits. The resulting index is expressed in dollars per head born (Index/High Value).

HB ..... HerdBuilder is a maternal selection index that predicts the economic differences of animals for traits that are important from conception through weaning. Expressed as dollars per head born, HB is calculated based on the scenario that bulls are mated to heifers and cows, replacement heifers are retained and all remaining progeny are marketed at weaning. Traits included in the HB index include Calving Ease Direct, Calving Ease Maternal, Weaning Weight, Milk, Mature Weight, Heifer Pregnancy and Stayability (Index/High Value).

GM..... GridMaster is a selection index that predicts the average economic difference of non-replacement calves through the post-weaning phase of production. GM places selection pressure on growth, feedyard performance and carcass traits. Expressed as dollars per head born, GM is calculated based on the scenario that progeny are fed out to slaughter and marketed on a quality-based carcass grid. Traits included in GM include Average Daily Gain, Carcass Weight, Dry Matter Intake, Marbling, Back Fat and Rib Eye Area (Index/High Value).

CED ..... Calving Ease Direct predicts differences in the percent of calves born unassisted out of 2-year-old dams. (Percent/High Value)

BW ..... Birth Weight predicts differences in actual birth weight of progeny. (Pounds/Low Value)

WW ..... Weaning Weight predicts differences in 205-day weaning weight. (Pounds/High Value)

YW ..... Yearling Weight predicts differences in 365-day yearling weight. (Pounds/High Value)

ADG ..... Average Daily Gain predicts differences in weight gain between 205 and 365 days of age. (Pounds/High Value)

DMI ..... Dry Matter Intake predicts differences in daily feed intake as measured in a feedlot during the post-weaning period. (Pounds/Low Value)

MILK ..... Milk predicts differences in weaning weight attributed to the milking ability of the animal's daughters. (Pounds/High Value)

HPG ..... Heifer Pregnancy predicts differences in the percent of daughters who are able to conceive and calve at 2 years of age following exposure to breeding. (Percent/High Value)

CEM ..... Calving Ease Maternal predicts differences in the percent of daughters who are able to calve unassisted as 2-year-old heifers. (Percent/High Value)

STAY ..... Stayability predicts differences in the ability of an animals' retained daughters to remain productive in the herd – calve every year – through 6 years of age. (Percent/High Value)

MARB .... Marbling predicts differences in marbling score – amount of intramuscular fat measured at the 13th rib. (Marbling Score Units/High Value)

YG ..... Yield Grade predicts differences in USDA Yield Grade, which is calculated using CW, REA and Fat. (Yield Grade Units/Low Value)

CW ..... Carcass Weight predicts differences in actual hot carcass weight. (Pounds/High Value)

REA ..... Ribeye Area predicts differences in square inches of ribeye area measured at the 13th rib.(Square Inches/High Value)

FAT ..... Fat predicts differences in the depth of backfat measured between the 12th and 13th ribs. (Inches/Low Value)

RED ANGUS

RANCH TESTED. RANCHER TRUSTED.

RedAngus.org

Sam Twedt
2061 95th Ave NE
McHenry, ND 58464

FIRST CLASS
US POSTAGE
PAID
UNITED PRINTNG

RETURN SERVICE REQUESTED

Twedt RED ANGUS

Annual Bull Sale

Tuesday, February 1, 2022

1 p.m. • At the Ranch
McHenry, ND
9 miles N. of McHenry, 2 miles E. and 1/2 mile N.

DVAuction Broadcasting Real-time Auctions

GGP